

Homeless Youth Who Identify as Lesbian, Gay, Bisexual, Transgender or Questioning

Findings from YouthCount 2.0!

434
Youth Surveyed

106 Reported that they were lesbian, gay, bisexual, transgender or questioning. (25%)
The following statistics provide information on the characteristics, histories and risk behaviors for these youth.

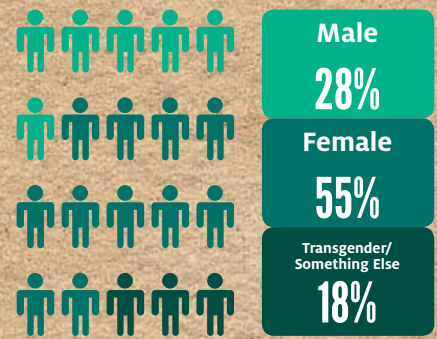
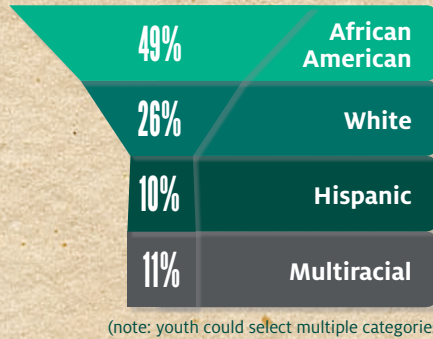
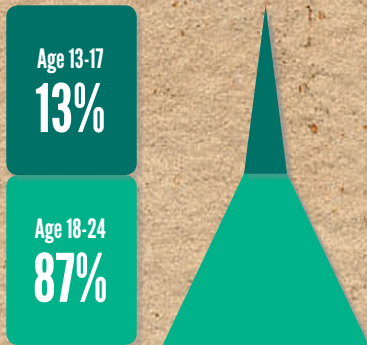

25% reported they had been **involved** with the juvenile probation system

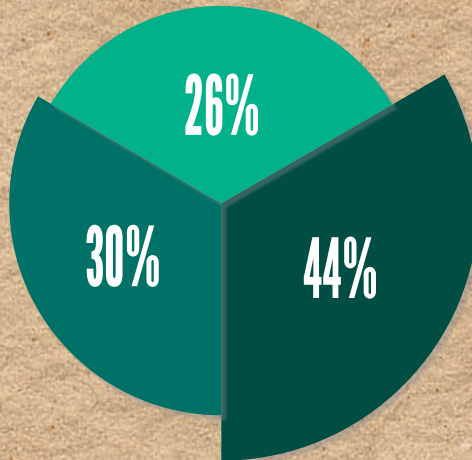

48% reported they are **currently homeless** because they were *kicked out* of a family or relative home

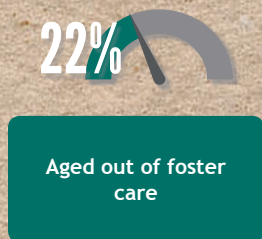

ADVERSE CHILDHOOD EXPERIENCES:

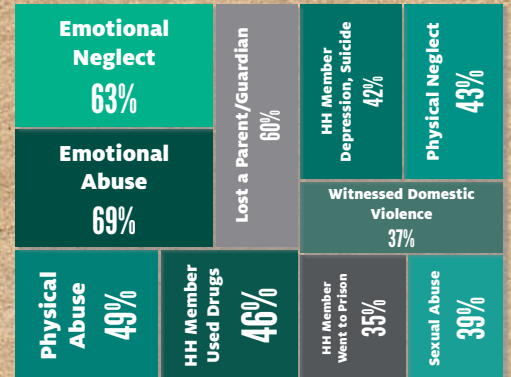

Reported a previous episode of homelessness

ASSESS 10 TYPES OF TRAUMA

Mean Score = 4.67
(significantly more than other homeless youth)

RISK BEHAVIORS

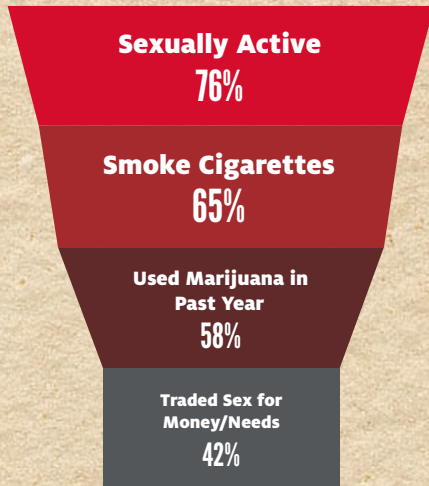

EMPLOYMENT & EDUCATION

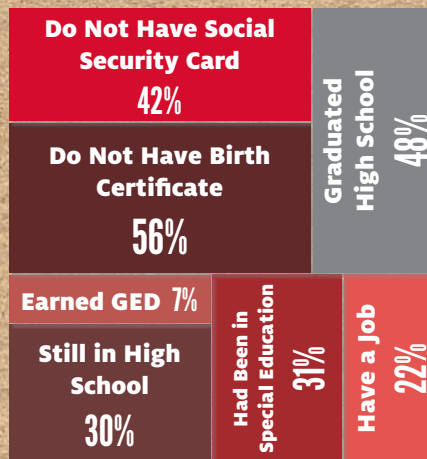

SOCIAL SUPPORT



Reported there is no adult in the community they can go to for job or school advice



Reported there is no adult they can go to for emotional support



Say there is no adult in their life who cares about them

MENTAL HEALTH

63% met screening criteria for serious mental distress based on last 30 days

36% Had attempted suicide

LIFETIME HISTORY OF DIAGNOSES

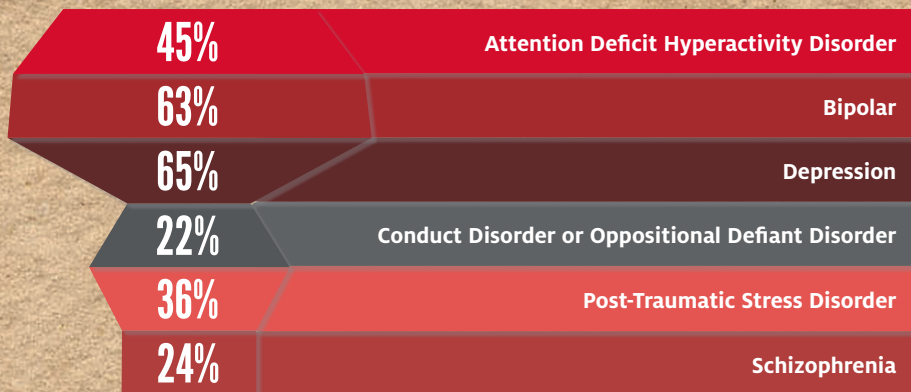

SERVICE USE



Had taken psychiatric medications



Had received outpatient therapy



Reported an unmet need for mental health treatment

For More Information:

Dr. Sarah C. Narendorf, LCSW
UH Graduate College of Social Work
sanarendorf@uh.edu, 713-743-8672

Dr. Diane Santa Maria
UT Health Science Center at Houston
Diane.M.SantaMaria@uth.tmc.edu
713-500-2187

CONTACT