

PROGRESSIVE BIKE RAMPS

WWW.PROGRESSIVEBIKERAMPS.COM
501 MCINLEY - JOPLIN, MISSOURI 64801
PHONE: 1-855-727-7267 - FAX: 1-417-206-6888

THIS DOCUMENT IS THE PROPERTY OF PROGRESSIVE BIKE RAMPS, AND CONTAINS PROPRIETARY INFORMATION OF THIS COMPANY. REPRODUCTION OF THIS DRAWING, IN ANY FORM, IS STRICTLY PROHIBITED WITHOUT PRIOR WRITTEN CONSENT FROM THE COMPANY. PERMISSION TO COPY OR REDISTRIBUTE FOR BIDDING PURPOSES MAY BE PURCHASED FROM PBR.

**SUGAR LAND, TX
PUMPTRACK
SUGAR LAND, TX**

CUSTOMER CONTACT INFORMATION:
whajdlk@sugarlandtx.gov, 281-275-2352
SITE ADDRESS:
Sugar Land, TX 77479

CUSTOMER:
SUGAR LAND, TX
SITE GEOLOCATION:
29.569324, -95.654823

| REV# | DESCRIPTION | DATE |
|------|-------------|------|
| 1 | - | - |
| 2 | - | - |
| 3 | - | - |
| 4 | - | - |
| 5 | - | - |
| 6 | - | - |

DESIGNED BY: **A. KARPMAN**
 DRAWN BY: **A. CASTRO**
 APPROVED BY: **N. BEMO**
 DATE: **11.02.2022**
 SCALE: **AS SHOWN ON ARCH D**
 SHEET NAME:

DRAINAGE LAYOUT PLAN

PROJECT NUMBER: SHEET NUMBER:

BP-01

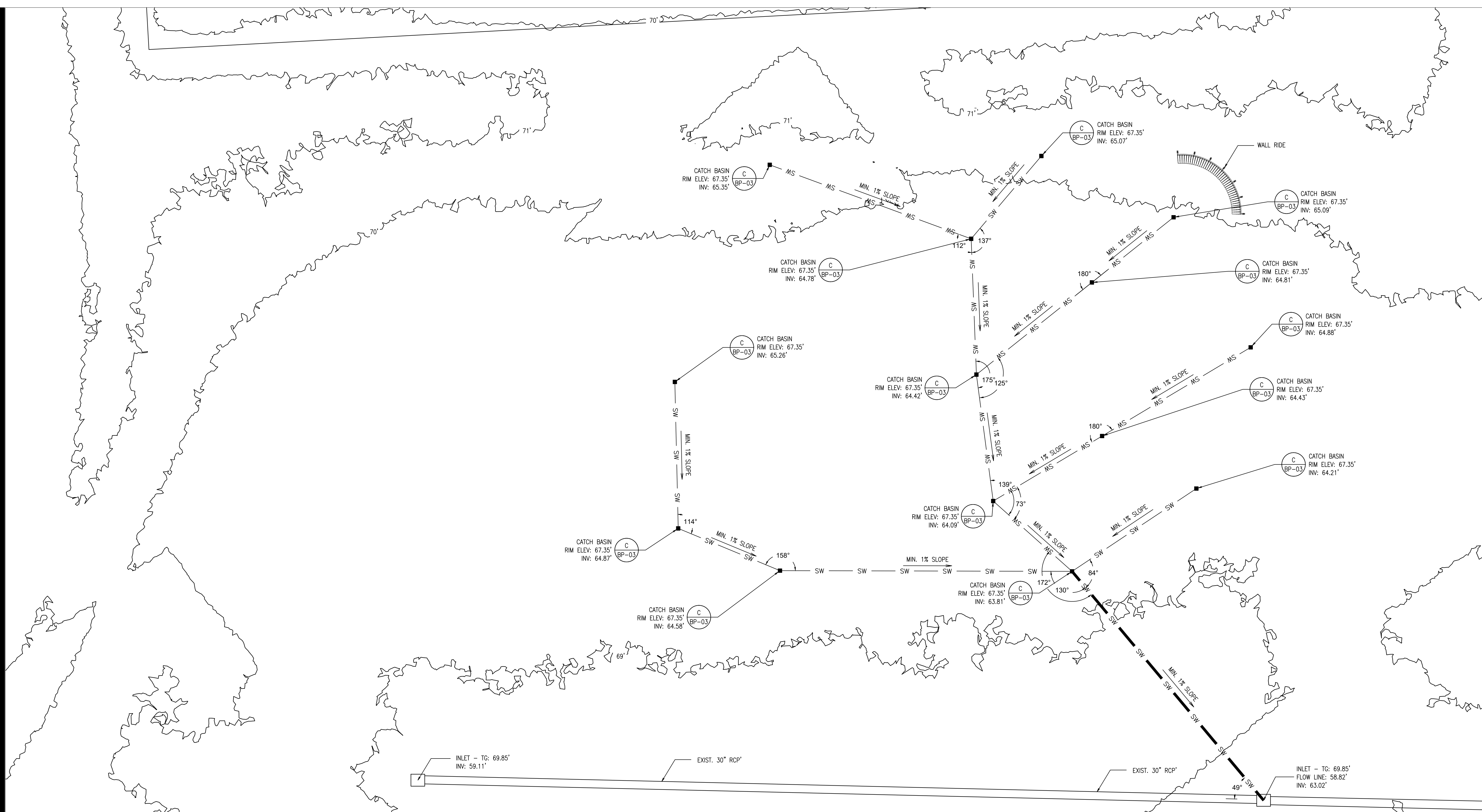

LEGEND:

- SW — 6" DRAIN PIPE
- SW — 12" DRAIN PIPE
- MIN. 1% SLOPE → GENERAL SLOPE DIRECTION AND RATE OF PIPE.
- 12" SQUARE CATCH BASIN SEE DETAIL ON PAGE BP-03 C.

NOTES:

FIELD MODIFICATION MAY BE MADE BY BUILD TEAM TO OPTIMIZE USER EXPERIENCE AND SAFETY. DRAIN DESIGN SHOULD REFLECT THAT.

SEE PAGE BP-03 A. FOR WALL RIDE DETAIL.

SKATE PARK TO BE BUILT IN ANOTHER PHASE.



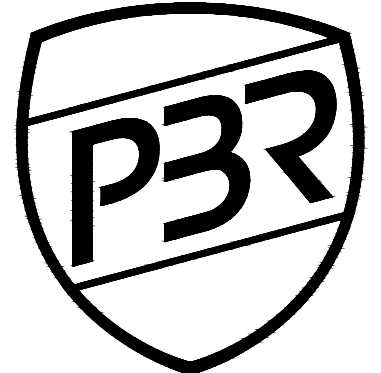

**PROGRESSIVE
BIKE RAMPS**

WWW.PROGRESSIVEBIKERAMPS.COM
601 MCORNEY - JOPLIN, MISSOURI 64801
PHONE: 1-855-727-7267 - FAX: 1-417-206-6888

THIS DOCUMENT IS THE PROPERTY OF PROGRESSIVE BIKE RAMPS, AND CONTAINS PROPRIETARY INFORMATION OF THIS COMPANY. REPRODUCTION OF THIS DRAWING, IN ANY FORM, IS STRICTLY PROHIBITED WITHOUT PRIOR WRITTEN CONSENT FROM THE COMPANY. PERMISSION TO COPY OR REDISTRIBUTE FOR BIDDING PURPOSES MAY BE PURCHASED FROM PBR.

**SUGAR LAND, TX
PUMPTRACK
SUGAR LAND, TX**

CUSTOMER CONTACT INFORMATION:
whajdlk@sugarlandtx.gov, 281-275-2352
SITE ADDRESS:
Sugar Land, TX 77479

CUSTOMER:
SUGAR LAND, TX
SITE GEOLOCATION:
29.569324, -95.654823

| REV# | DESCRIPTION | DATE |
|------|-------------|------|
| 1 | - | - |
| 2 | - | - |
| 3 | - | - |
| 4 | - | - |
| 5 | - | - |
| 6 | - | - |

DESIGNED BY: **A. KARPMAN**
 DRAWN BY: **A. CASTRO**
 APPROVED BY: **N. BEMO**
 DATE: **11.02.2022**
 SCALE: **AS SHOWN ON ARCH D**
 SHEET NAME:

GRADING LAYOUT PLAN

PROJECT NUMBER: SHEET NUMBER:
BP-02

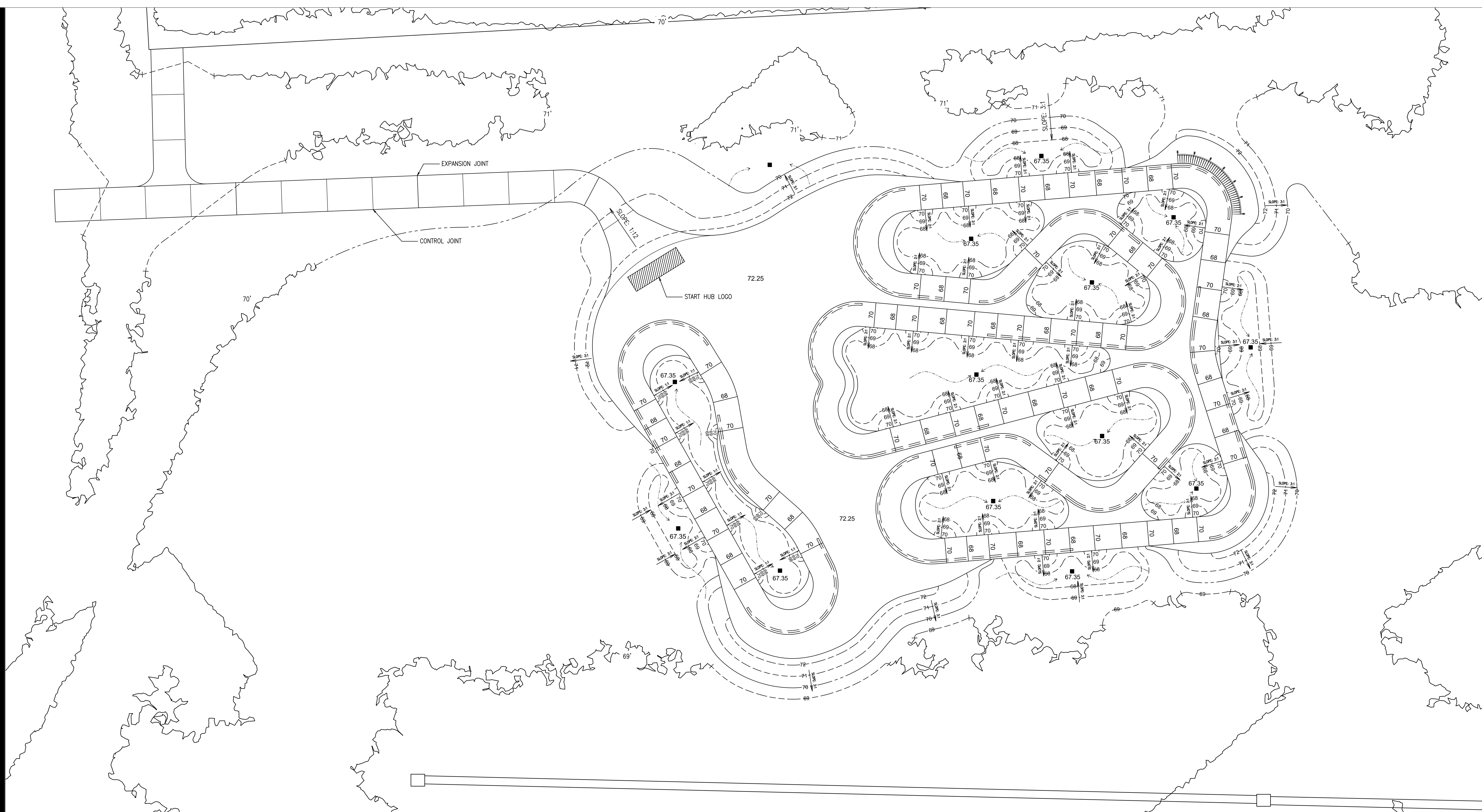

LEGEND:

- GRADING MAJOR
- - - GRADING MINOR
- ~ STORM WATER SWALE FLOWLINE
- SLOPE
- 12" SQUARE CATCH BASIN SEE DETAIL ON PAGE BP-03 C.

NOTES:

FIELD MODIFICATION MAY BE MADE BY BUILD TEAM TO OPTIMIZE USER EXPERIENCE AND SAFETY. FINAL GRADING DESIGN SHOULD REFLECT THAT.

SEE PAGE BP-05 A-C FOR SIDEWALK DETAILS.

SEE PAGE BP-04 A. FOR START HUB LOGO DETAIL.

--- CONTROL JOINT. SEE DETAIL **A** (BP-05)

--- EXPANSION JOINT. SEE DETAIL **B** (BP-05)



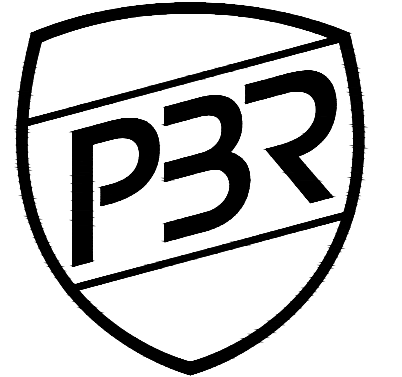

**PROGRESSIVE
BIKE RAMPS**

WWW.PROGRESSIVEBIKERAMPS.COM
501 MCINLEY - JOPLIN, MISSOURI 64801
PHONE: 1-855-727-7267 - FAX: 1-417-206-6888

THIS DOCUMENT IS THE PROPERTY OF PROGRESSIVE BIKE RAMPS, AND CONTAINS PROPRIETARY INFORMATION OF THIS COMPANY. REPRODUCTION OF THIS DRAWING, IN ANY FORM, IS STRICTLY PROHIBITED WITHOUT PRIOR WRITTEN CONSENT FROM THE COMPANY. PERMISSION TO COPY OR REDISTRIBUTE FOR BIDDING PURPOSES MAY BE PURCHASED FROM PBR.

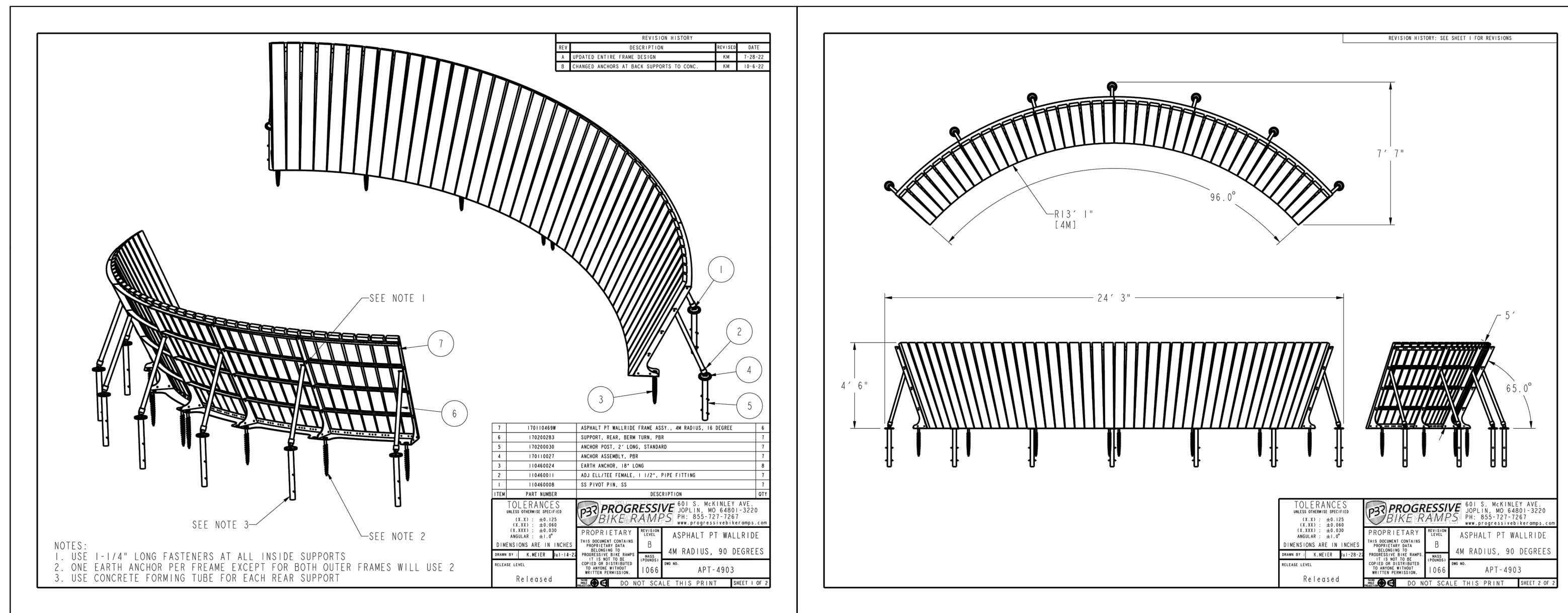

A PUMPTRACK WALLRIDE
Scale: N.T.S.

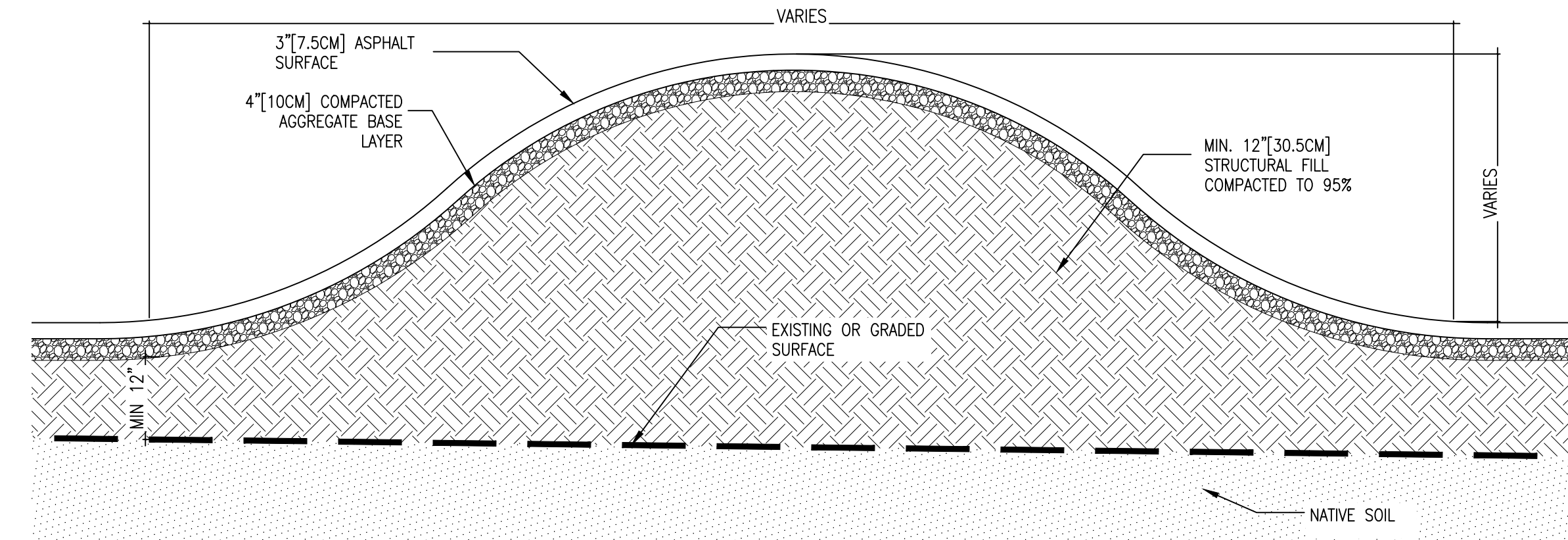

B TYP. ASPHALT PUMPTRACK ROLLER
Scale: N.T.S.

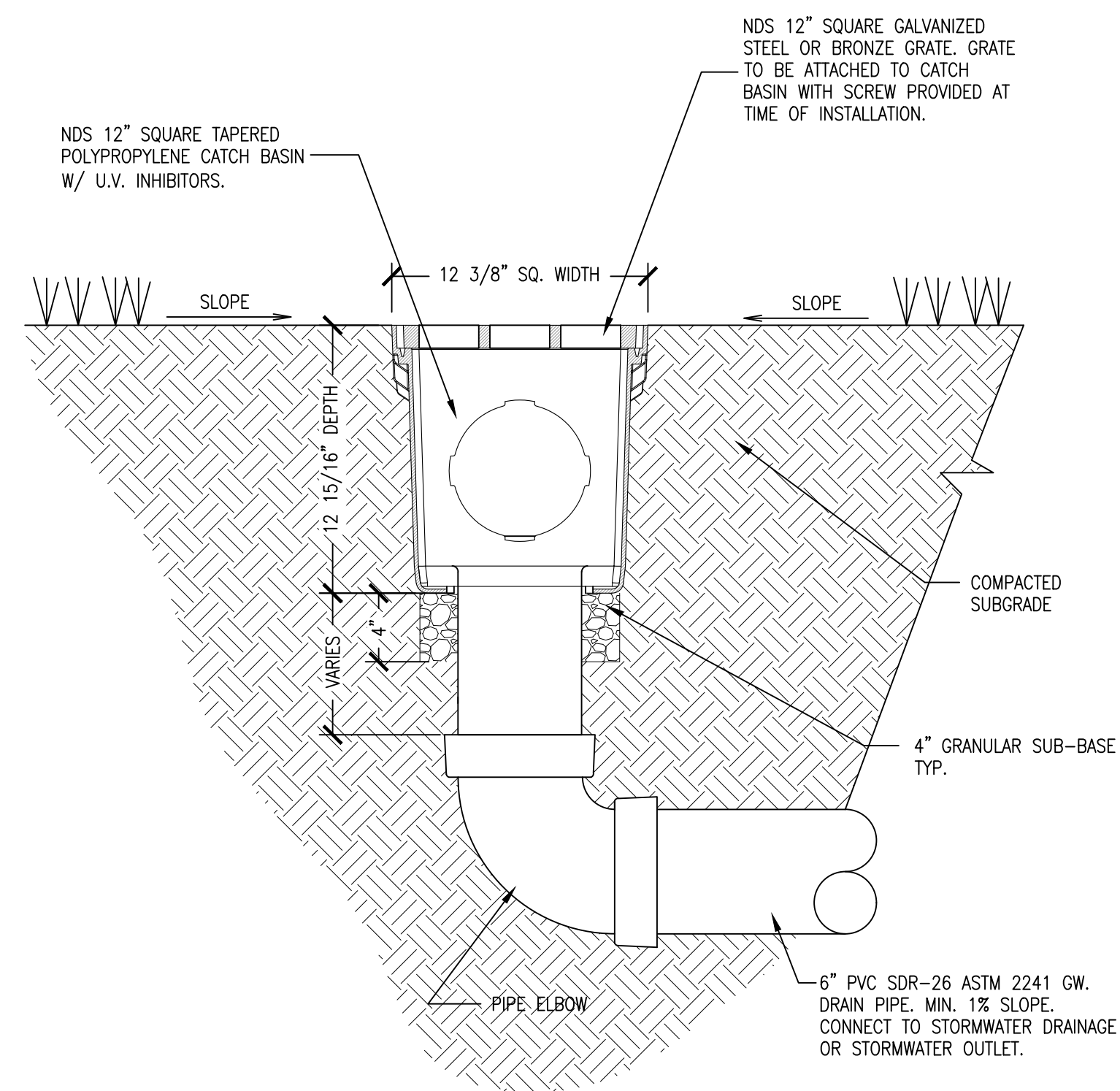

C 12" SQUARE CATCH BASIN
Scale: N.T.S.

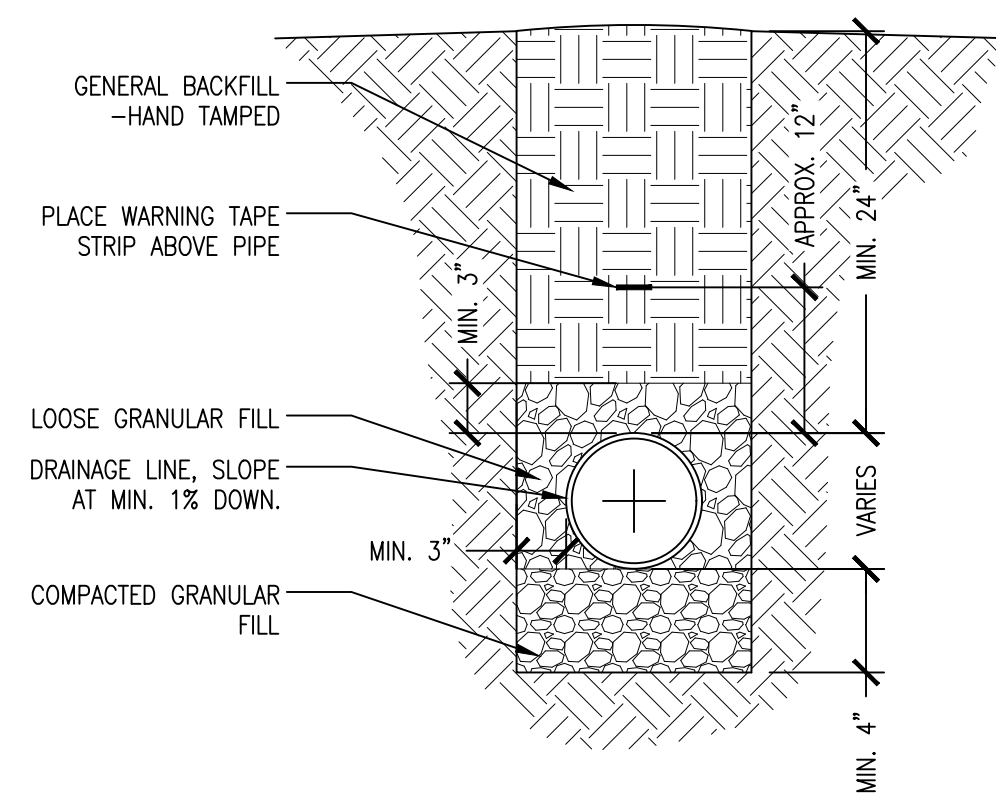

D BURIED DRAINAGE LINE
Scale: N.T.S.

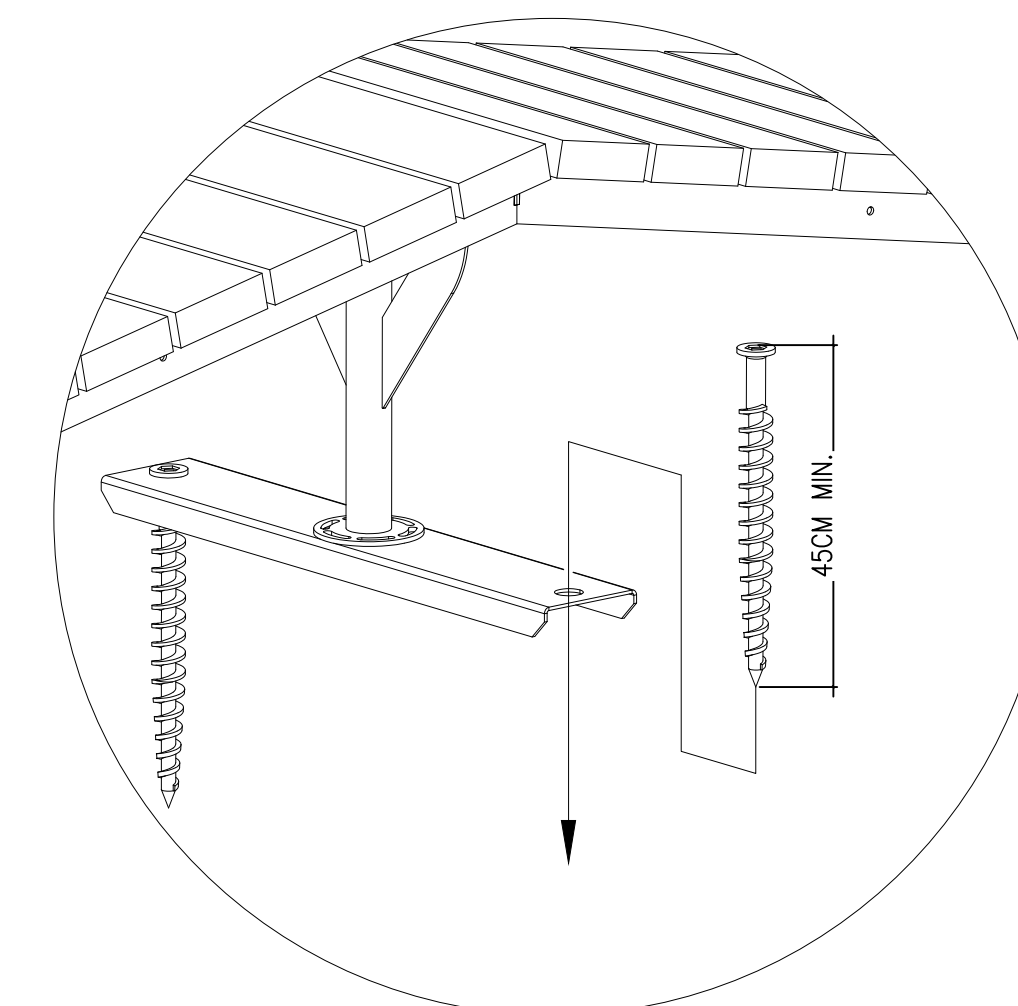

E TYP. GROUND SCREW INSTALLATION
Scale: N.T.S.

SUGAR LAND, TX
PUMPTRACK
SUGAR LAND, TX

CUSTOMER CONTACT INFORMATION:
whajdik@sugarlandtx.gov, 281-275-2352
SITE ADDRESS:
Sugar Land, TX 77479

CUSTOMER:
SUGAR LAND, TX
SITE GEOLOCATION:
29.569324, -95.654823

| REV# | DESCRIPTION | DATE |
|------|-------------|------|
| 1 | - | - |
| 2 | - | - |
| 3 | - | - |
| 4 | - | - |
| 5 | - | - |
| 6 | - | - |

DESIGNED BY: **A. KARPMAN**
DRAWN BY: **A. CASTRO**
APPROVED BY: **N. BEMO**
DATE: **11.02.2022**
SCALE: **AS SHOWN ON ARCH D**
SHEET NAME:

CONSTRUCTION DETAILS

PROJECT NUMBER: SHEET NUMBER:
BP-03

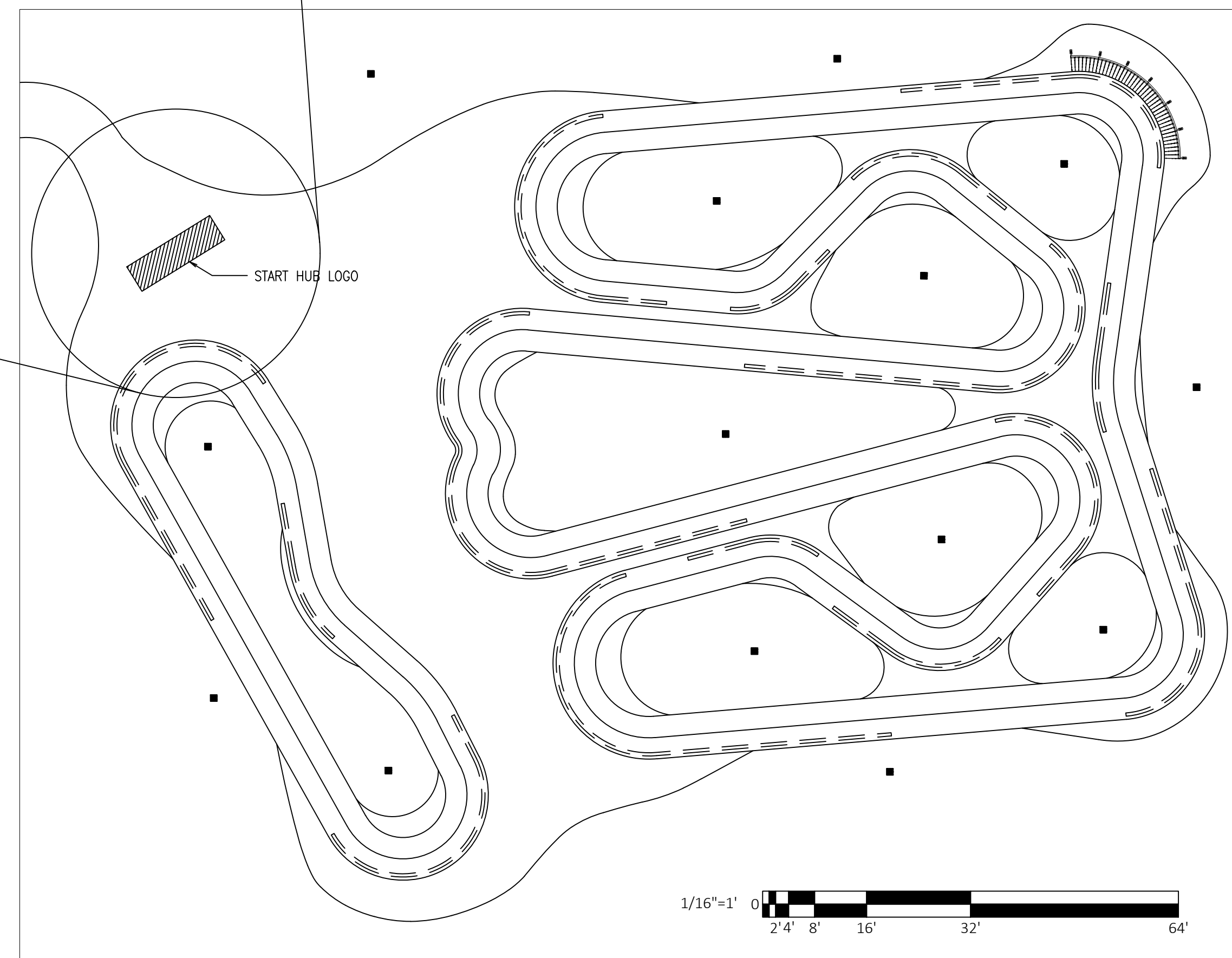
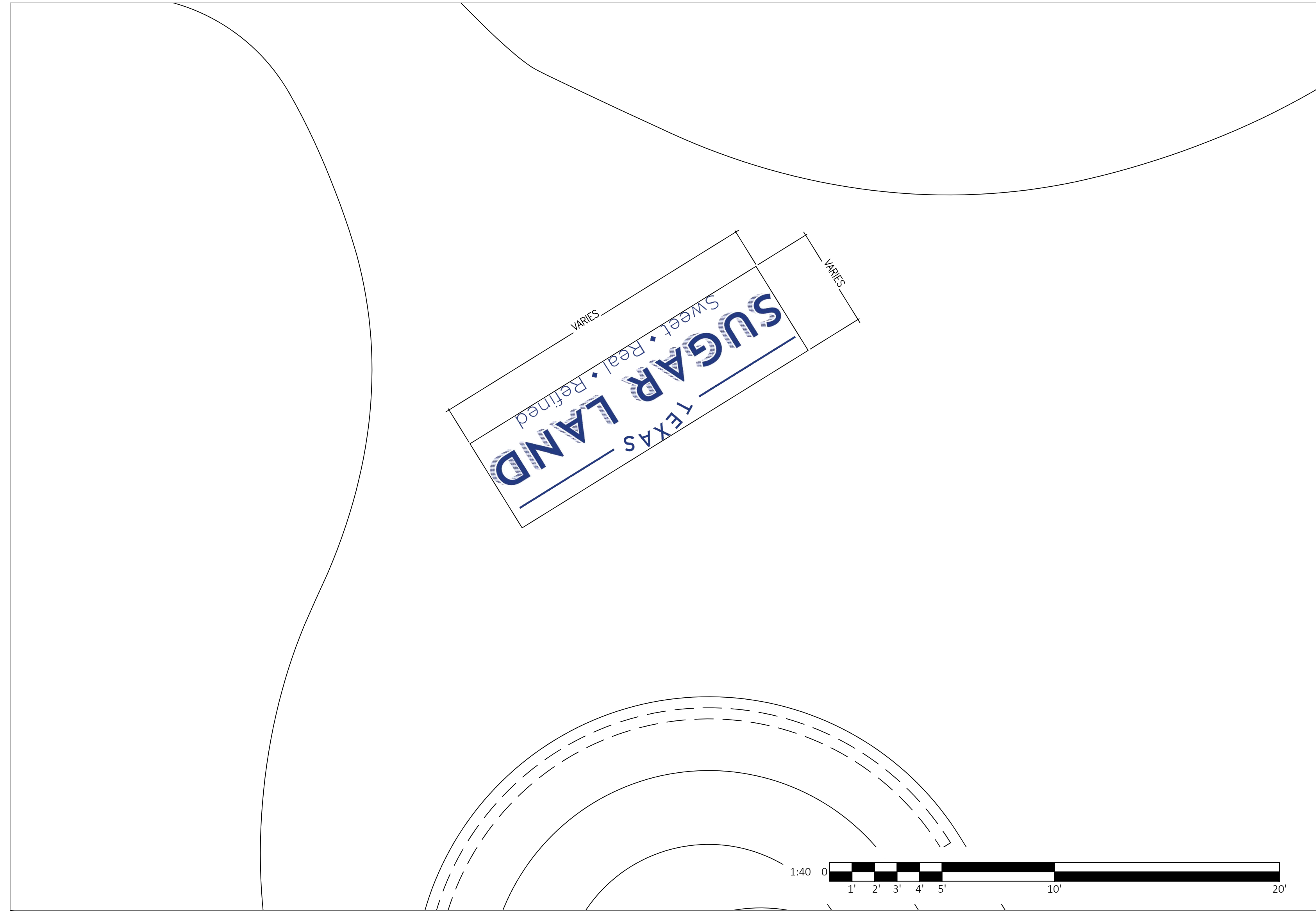

A PAINTED START LOGO
Scale N.T.S.

NOTES:

FIELD MODIFICATION MAY BE MADE BY BUILD TEAM TO OPTIMIZE USER EXPERIENCE AND SAFETY. FINAL GRADING DESIGN SHOULD REFLECT THAT.

SUGAR LAND, TX CITY LOGO TO BE PAINTED ON START HUB HEXADECIMAL COLOR CODE #243b81

TO USE TRANSLINE ZONE MARKING PAINT EPOXY-MODIFIED, ACRYLIC, WATERBORNE COATING OR APPROVED EQUAL.

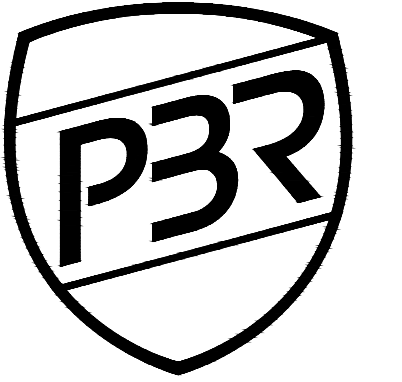

PROGRESSIVE BIKE RAMPS

WWW.PROGRESSIVEBIKERAMPS.COM
503 MCOWLEY - JOPLIN, MISSOURI 64801
PHONE: 1-855-727-7267 - FAX: 1-417-206-6888

THIS DOCUMENT IS THE PROPERTY OF PROGRESSIVE BIKE RAMPS, AND CONTAINS PROPRIETARY INFORMATION OF THIS COMPANY. REPRODUCTION OF THIS DRAWING, IN ANY FORM, IS STRICTLY PROHIBITED WITHOUT PRIOR WRITTEN CONSENT FROM THE COMPANY. PERMISSION TO COPY OR REDISTRIBUTE FOR BIDDING PURPOSES MAY BE PURCHASED FROM PBR.

**SUGAR LAND, TX
PUMPTRACK
SUGAR LAND, TX**

CUSTOMER CONTACT INFORMATION:
whajdlk@sugarlandtx.gov, 281-275-2352
SITE ADDRESS:
Sugar Land, TX 77479

CUSTOMER:
SUGAR LAND, TX
SITE LOCATION:
29.569324, -95.654823

| REV# | DESCRIPTION | DATE |
|------|-------------|------|
| 1 | - | - |
| 2 | - | - |
| 3 | - | - |
| 4 | - | - |
| 5 | - | - |
| 6 | - | - |

DESIGNED BY: **A. KARPMAN**
DRAWN BY: **A. CASTRO**
APPROVED BY: **N. BEMO**
DATE: **11.02.2022**
SCALE: **AS SHOWN ON ARCH D**
SHEET NAME:

START HUB LOGO DETAIL

PROJECT NUMBER: SHEET NUMBER:
BP-04

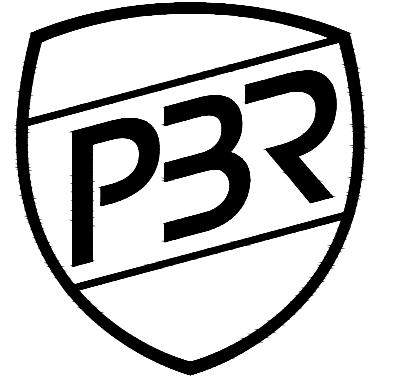

**PROGRESSIVE
BIKE RAMPS**

WWW.PROGRESSIVEBIKERAMPS.COM
501 MCINLEY - JOPLIN, MISSOURI 64801
PHONE: 1-855-727-7267 - FAX: 1-417-206-6888

THIS DOCUMENT IS THE PROPERTY OF PROGRESSIVE BIKE RAMPS, AND CONTAINS PROPRIETARY INFORMATION OF THIS COMPANY. REPRODUCTION OF THIS DRAWING, IN ANY FORM, IS STRICTLY PROHIBITED WITHOUT PRIOR WRITTEN CONSENT FROM THE COMPANY. PERMISSION TO COPY OR REDISTRIBUTE FOR BIDDING PURPOSES MAY BE PURCHASED FROM PBR.

SUGAR LAND, TX
PUMPTRACK
SUGAR LAND, TX

CUSTOMER CONTACT INFORMATION:
whajdik@sugarlandtx.gov, 281-275-2352
SITE ADDRESS:
Sugar Land, TX 77479

CUSTOMER:
SUGAR LAND, TX
SITE GEOLOCATION:
29.569324, -95.654823

| REV.# | DESCRIPTION | DATE |
|-------|-------------|------|
| 1 | - | - |
| 2 | - | - |
| 3 | - | - |
| 4 | - | - |
| 5 | - | - |
| 6 | - | - |

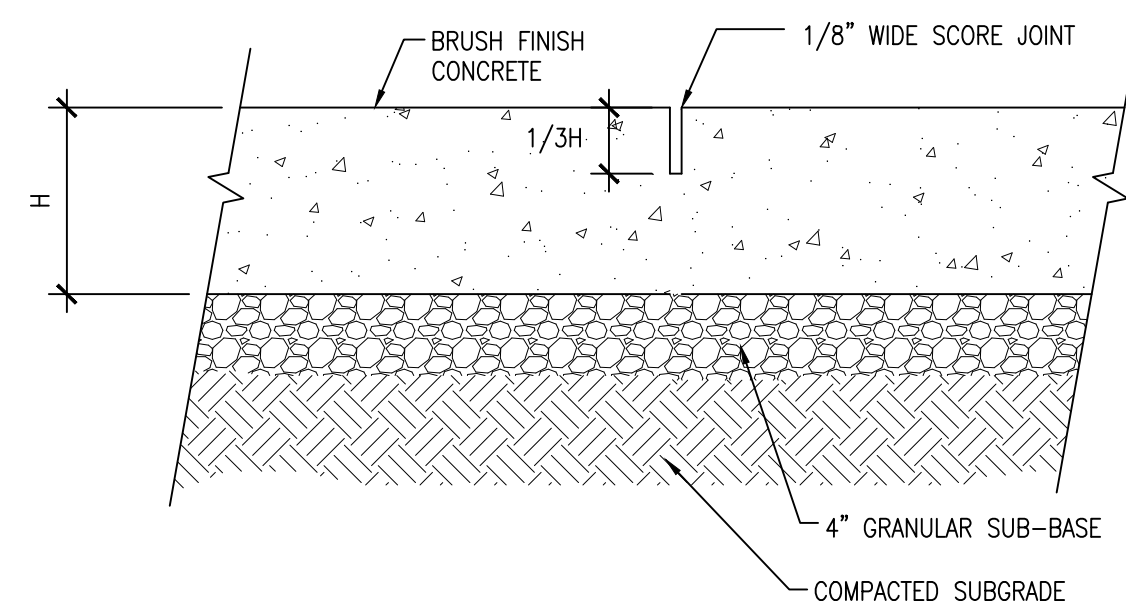
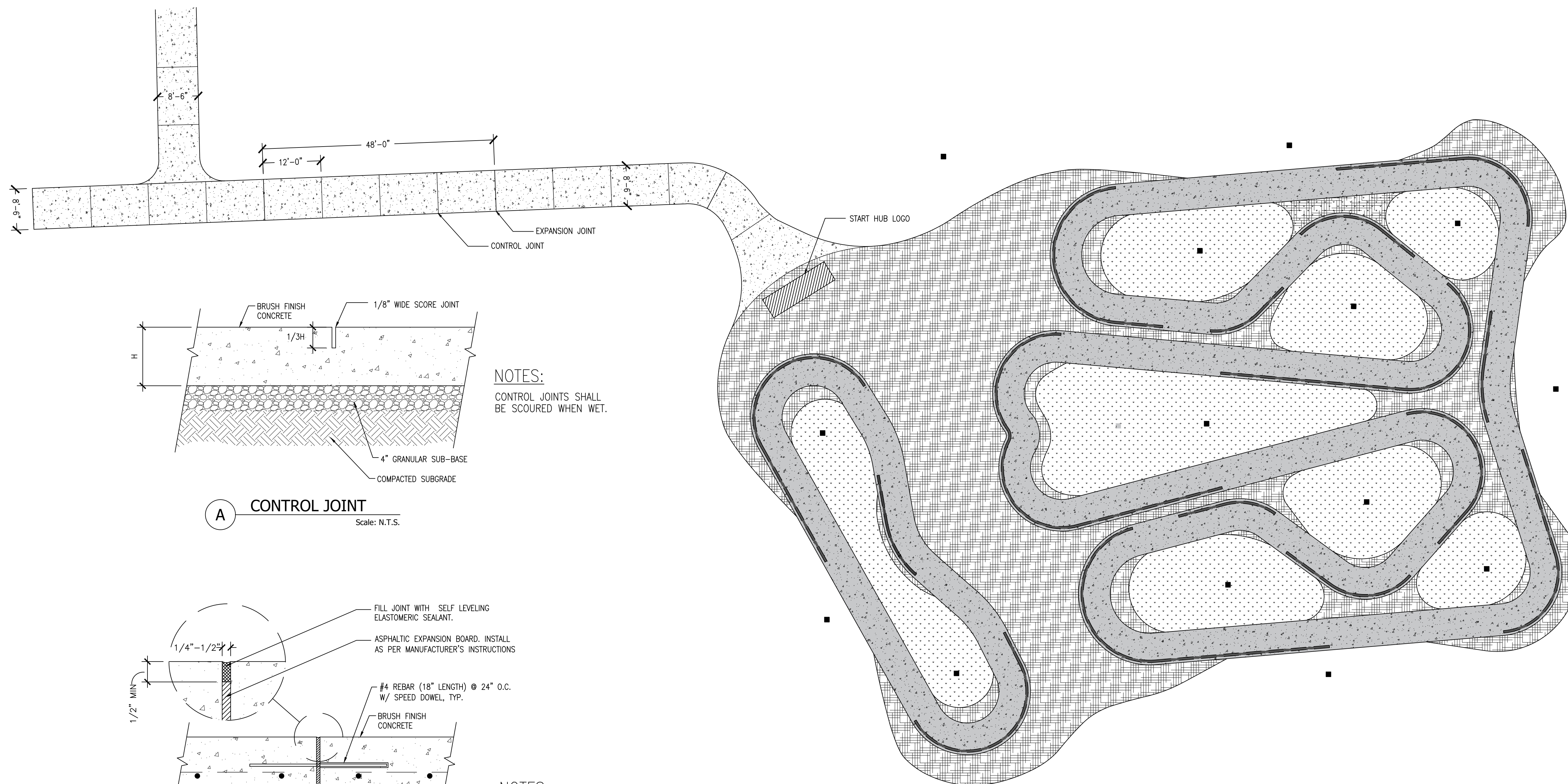

NOTES:
CONTROL JOINTS SHALL BE SCOURED WHEN WET.

A CONTROL JOINT
Scale: N.T.S.

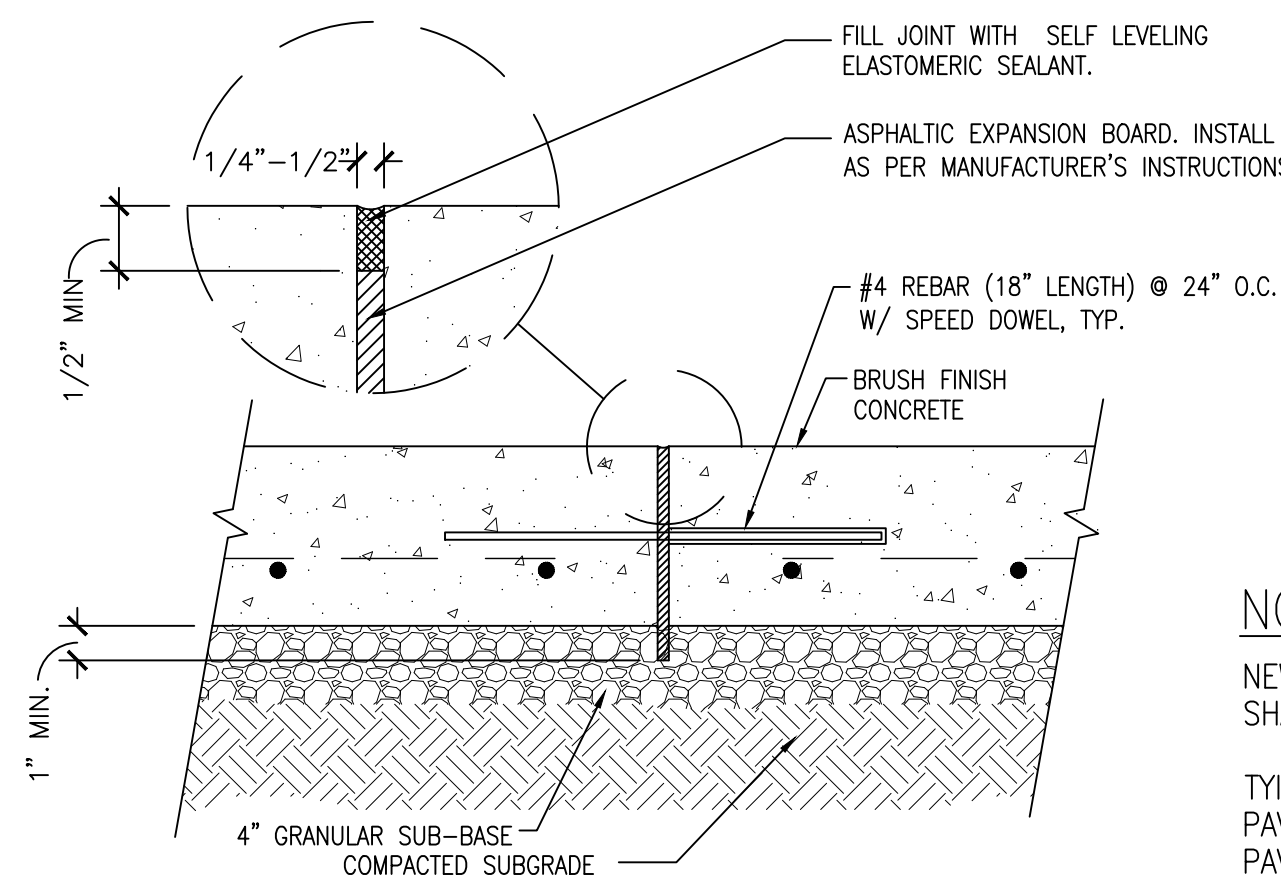

NOTES:
NEW EXPANSION JOINTS SHALL BE REDWOOD.
TYING INTO EXISTING PAVEMENT WITH NEW PAVEMENT WILL GET BITUMEN BOARD

B EXPANSION JOINT
Scale: N.T.S.



LEGEND:

- ASPHALT RIDING SURFACE
- SAFETY LINES, RIDE-A-WAY EPOXY-MODIFIED, ACRYLIC, WATERBORNE COATING OR APPROVED EQUAL
- ASPHALT PLATFORMS
- GRASS/TURF AREAS

- CONTROL JOINT. SEE DETAIL **A** (BP-05)
- EXPANSION JOINT. SEE DETAIL **B** (BP-05)
- 12" SQUARE CATCH BASIN SEE DETAIL ON PAGE BP-03 C.

NOTES:
FIELD MODIFICATION MAY BE MADE BY BUILD TEAM TO OPTIMIZE USER EXPERIENCE AND SAFETY. MATERIALS SHOULD REFLECT THAT.

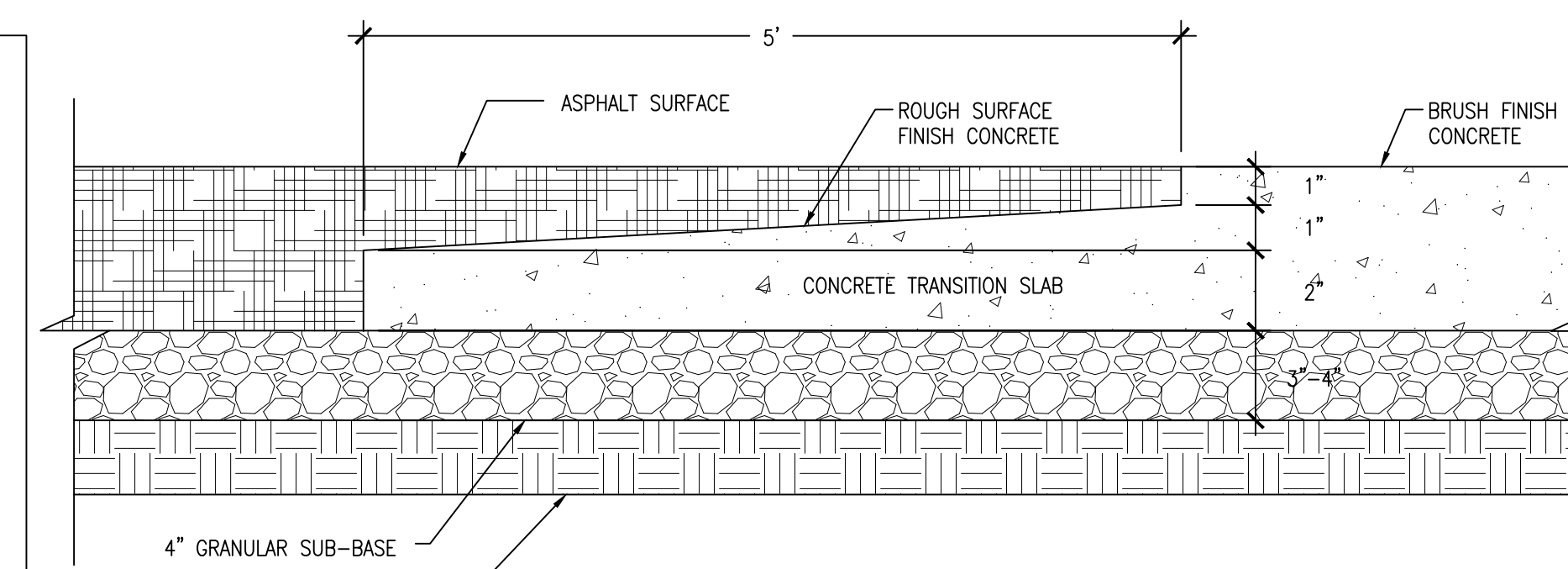

C CONCRETE TO ASPHALT SURFACE
Scale: N.T.S.

NOTES:
FIELD MODIFICATION MAY BE MADE BY BUILD TEAM TO OPTIMIZE USER EXPERIENCE AND SAFETY. MATERIALS SHOULD REFLECT THAT.

DESIGNED BY: A. KARPMAN
DRAWN BY: A. CASTRO
APPROVED BY: N. BEMO
DATE: 11.02.2022
SCALE: AS SHOWN ON ARCH D
SHEET NAME:

MATERIALS PLAN

PROJECT NUMBER: SHEET NUMBER:
BP-05