

FINANCIAL AID DATABASE Training Manual

Prepared by the Division of Student Services
TX Higher Education Coordinating Board

Contact Person: Tanya Sifuentes
System Support Specialist
tanya.sifuentes@thehb.state.tx.us
512/427-6123 or 800/242-3062 x6123

Revised June 7, 2005

You may START submitting your files as of July 1.

**The Financial Aid Database Report must be submitted
and ERROR FREE by:**

October 15

of each year.

**ALL RECONCILIATIONS TO YEAR END PROGRAM
REPORTS MUST BE COMPLETED AND YOUR FILE
CERTIFIED BY NOVEMBER 1.**

**The report contains data for individual students from
the previous academic year.**

**IF DEADLINES ABOVE ARE NOT MET, PENALTIES
WILL BE INVOKED.**

Table of Contents

| | |
|--|-----|
| Due Date Announcement..... | ii |
| Table of Contents..... | iii |
| The Statutory Requirement | 2 |
| Contents of Student Records | |
| Data Elements and Current Field Limitations..... | 4 |
| Database Structure..... | 20 |
| Revisions to Data Elements..... | 22 |
| Frequently Asked Questions | |
| Frequently Asked Questions Index..... | 26 |
| Frequently Asked Questions..... | 27 |
| The Reporting Cycle | |
| Sequence of Activities | 34 |
| Flowchart..... | 35 |
| Technology | |
| Header and Trailer Records | 37 |
| SFTP Instructions for Transmitting Your File | 39 |
| Data Entry Instructions for Online Web System | 49 |
| Frequently Asked Questions | |
| Related to Technology and Transmitting Your Files | 55 |
| Errors and Error Reports | |
| Sample Error Reports..... | 59 |
| Sample Certification Memo..... | 71 |
| Sample Summary Reports..... | 72 |
| Formulas of Calculations Used on Program Summary Report..... | 78 |
| Appendices | |
| Location Codes | 82 |

THE STATUTORY REQUIREMENT

Rider 13, Page III-47 of the current Appropriations Act directs the Coordinating Board to present an annual report to the Legislative Budget Office by August 1 of each calendar year concerning the unmet financial need of students in Texas institutions of higher education. The report is to include the number of eligible students for whom sufficient aid is not available from existing programs and an estimate of the amounts necessary to meet their needs.

Institutional and statewide reports are required annually. The resulting financial aid database provides the state a means of accurately measuring the need for additional financial aid, and is being used more and more as a basis for equitably distributing state aid resources among institutions. The database allows us to generate statewide, sector and individual institution reports.

From Senate Bill 1227, 79th Legislature, Regular Session:

Section 61.066, Education Code, is amended by adding Subsection (c) to read as follows:

(c) The board shall conduct a biennial study to determine the total cost of attending each institution of higher education and the resources used by students to cover that cost, including the amounts of money received by students at each institution from the major sources of public and private financial aid, including grants, loans, scholarships, gifts, and work-study programs. In conducting the study, the board shall solicit information and comments from the financial aid office at each institution of higher education. Not later than November 1 of each even-numbered year, the board shall report the findings of the study to each legislative standing committee and subcommittee with primary jurisdiction over higher education.

CONTENTS OF STUDENT RECORDS

DATA ELEMENTS AND CURRENT FIELD LIMITATIONS

Data Elements and Current Field Limitations

Please provide the requested data for each person at your institution receiving any type of need-based aid or any aid for which a need assessment is required. **Shaded Elements have to be reported.**

| Data Element | Field Layout | Instructions | Error Listing Messages |
|--|---|--|---|
| 1. Student Social Security Number or ID Number COLUMN 1-9 | 999999999 | numeric; right justified response required if student has no SSN, assign a 9-digit ID number composed of school FICE code +3 trailing digits. BE CONSISTENT WITH IDs REPORTED ON CBM REPORTS. | error if non-numeric error if (social-security-number = 0) and ((county-code-perm-address < 401) and (county-code-perm-address > 0)) |
| 2. Student Income Earned from Work COLUMN 10-15 | 999999 If your records include the details shown in data element #s 2-13, please report them, giving adjusted gross income in data element #s 2,3,8 and 9. If you cannot provide the full breakdown, report the Total Income figure you use on the FISAP in data element #2 and leave data element #s 3-13 blank. | numeric; right justified rounded to full dollar amounts if blank, will assume to = 0 ADVICE: Provide Total Income as reported on FISAP in data element # 2 and leave data element #s 3-13 blank. | error if non-numeric warning if negative value error if >888,888 warning if > 200,000 |
| 3. Spouse Income Earned from Work COLUMN 16-21 | 999999 | numeric; right justified rounded to full dollar amounts if blank, will assume to = 0 See ADVICE for data element # 2. | error if non-numeric error if >200,000 |
| 4. Social Security Benefits for Student and/or Spouse COLUMN 22-26 | 99999 | numeric; right justified rounded to full dollar amounts if blank, will assume to = 0 See ADVICE for data element # 2. | error if non-numeric error if >30,000 |
| 5. Aid to Families with Dependent Children (AFDC or ADC) for Student and/or Spouse COLUMN 27-31 | 99999 | numeric; right justified rounded to full dollar amounts if blank, will assume to = 0 See ADVICE for data element # 2. | error if non-numeric error if >30,000 |

| Data Element | Field Layout | Instructions | Error Listing Messages |
|---|--|--|---|
| 6. Child Support Received for All Children by Student and/or Spouse COLUMN 32-36 | 99999 | numeric; right justified rounded to full dollar amounts if blank, will assume to = 0 See ADVICE for data element # 2. | error if non-numeric error if >30,000 |
| 7. Other Untaxed Income and Benefits for Student and/or Spouse COLUMN 37-41 | 99999 | numeric; right justified rounded to full dollar amounts if blank, will assume to = 0 See ADVICE for data element # 2. | error if non-numeric error if >30,000 |
| 8. Father's Income Earned from Work COLUMN 42-47 | 999999 (reported for dependent aid applicants only) | numeric; right justified rounded to full dollar amounts if blank, will assume to = 0 See ADVICE for data element # 2. | error if non-numeric error if >222,222 |
| 9. Mother's Income Earned from Work COLUMN 48-53 | 999999 (reported for dependent aid applicants only) | numeric; right justified rounded to full dollar amounts if blank, will assume to = 0 See ADVICE for data element # 2. | error if non-numeric error if >222,222 |
| 10. Parents' Social Security Benefits COLUMN 54-58 | 99999 (reported for dependent aid applicants only) | numeric; right justified rounded to full dollar amounts if blank, will assume to = 0 See ADVICE for data element # 2. | error if non-numeric error if >30,000 |
| 11. Parents' AFDC, ADC Received COLUMN 59-63 | 99999 (reported for dependent aid applicants only) | numeric; right justified rounded to full dollar amounts if blank, will assume to = 0 See ADVICE for data element # 2. | error if non-numeric error if >30,000 |
| 12. Child Support Received by Parents for All Children COLUMN 64-68 | 99999 (reported for dependent aid applicants only) | numeric; right justified rounded to full dollar amounts if blank, will assume to = 0 See ADVICE for data element # 2. | error if non-numeric error if >30,000 |
| 13. Parents' Other Untaxed Income and Benefits COLUMN 69-73 | 99999 (reported for dependent aid applicants only) | numeric; right justified rounded to full dollar amounts if blank, will assume to = 0 See ADVICE for data element # 2. | error if non-numeric error if >88,888 |

| Data Element | Field Layout | Instructions | Error Listing Messages |
|------------------------------------|--|---|---|
| 14. Ethnic Origin COLUMN 74 | 1 = White, Non-Hispanic 2 = African-American, Black 3 = Hispanic or Latino 4 = Asian or Pacific Islander 5 = American Indian or Alaskan Native 6 = International 7 = Unknown or Not Reported (for students refusing to report their ethnic origin). | numeric; right justified in range of 1 through 7 response required | error if non-numeric error if out of range (1-7) |
| 15. Classification COLUMN 75 | 1 = undergraduate (has not received a bachelor's degree) 2 = graduate (has received a bachelor's degree) 3 = professional (enrolled in law, medicine, dentistry, veterinary medicine, etc.) 4 = student with bachelor's or higher degree enrolled in undergraduate program 5 = first-time entering freshman Use the classification of the student at the beginning of the award period. Report the program of study the student is enrolled under at your institution. | numeric; right justified in range of 1 through 5 response required | error if non-numeric error if out of range (1-5) |
| 16. Dependency Status COLUMN 76 | 1 = dependent by Title IV definition 2 = independent by Title IV definition 3 = unknown (used during 2006 ONLY) | numeric; right justified 1 or 3 response required | error if non-numeric error if out of range (1-2) error if =3 for 2005 |
| 17. Date of Birth COLUMN 77-84 | MMDDYYYY Enter the month, day and the four digit year of the birth of the student | numeric; right justified; 8 digits month range 01 through 12 day range 01 through 31 year range 1911 through 1988 response required | error if non-numeric error if mm is out of range of 1-12 error if dd is out of range of 1-31 error if out of range 1911-1988 |

| Data Element | Field Layout | Instructions | Error Listing Messages |
|---|---|--|---|
| 18. Residency COLUMN 85 | 1 = resident 2 = out-of-state or foreign (cannot be used for students receiving any state aid) 3 = unknown (to be used ONLY by private schools and NOT for students receiving any state aid) 4 = National Merit Finalist (to be used ONLY by private schools with TEG students) 5 = 1403 resident Use the resident status of the student at the beginning of the award period. | numeric; right justified 1, 2 or 5 (at public institution) 1, 2, 3, 4 or 5 (at independent institution) response required | error if non-numeric error if public inst and not = 1 or 2 or 5 error if out of range (1-5) error if = 1 or 5 and data element # 19 > 254 NOTE: Both in-district and out-of-district residents should be coded by community colleges as residents (1) |
| 19. Location Code of Permanent Home Address COLUMN 86-88 | 999 Use list provided, which gives 3-digit codes for all Texas counties and for other states and foreign countries as used in the Coordinating Board CBM 001 report (see attached list). | numeric; right justified; 1 through 799 response required | error if non-numeric error if = 0 or if >799 error if in range of 371-400 |
| 20. Street Address of Permanent Address COLUMN 89-118 | XXXXXXXXXXXXXXXXXXXXXXXXXXXXXXX XXX Include number, street and apartment number (if appropriate) | alphanumeric; left justified 30 characters, maximum upper or lower case acceptable NOT required | may be left blank |
| 21. City of Permanent Address COLUMN 119-138 | XXXXXXXXXXXXXXXXXXXXXXXXXXXX | alpha; left justified 20 characters, maximum upper or lower case acceptable NOT required | may be left blank |
| 22. Zip Code of Permanent Home Address COLUMN 139-147 | 999999999 If last 4 digits are unknown, leave them blank. | numeric response required, if USA address; leave blank if not USA address | error if non-numeric error if zip prefix is 99999 (out of range) error if zip prefix is 00007 (out of range) |

| Data Element | Field Layout | Instructions | Error Listing Messages |
|--|---|--|---|
| 23. Enrollment Status COLUMN 148 | 1 = full-time 2 = 3/4-time 3 = ½ time 4 = less than ½ time Report the highest enrollment status of the student during the award period. | numeric; right justified 1 through 4 response required | error if non-numeric error if out of range (1-4) |
| 24. Gender COLUMN 149 | M = male F = female | alpha; left justified M or F response required upper or lower case acceptable | error if does not equal M or F |
| 25. Highest grade level mother completed COLUMN 150 | 1 = elementary 2 = high school 3 = college or beyond 4 = unknown Indicate the education level for their last complete year of school. For example, if it was their 1st year of college, indicate 3; if it was their senior year in high school, indicate 2. | numeric; right justified 1 through 4 response required if unknown, report 4 | error if non-numeric error if out of range (1-4) |
| 26. Highest grade level father completed COLUMN 151 | 1 = elementary 2 = high school 3 = college or beyond 4 = unknown Indicate the education level for their last complete year of school. For example, if it was their 1st year of college, indicate 3; if it was their senior year in high school, indicate 2. | numeric; right justified 1 through 4 response required if unknown, report 4 | error if non-numeric error if out of range (1-4) |

| Data Element | Field Layout | Instructions | Error Listing Messages |
|--|--|---|---|
| 27. Cost of Attendance COLUMN 152-156 | 99999 This should be the gross cost figure. If the student received an exemption or waiver of tuition and/or fees, such adjustments should be reported for data element # 29. | numeric; right justified rounded to full dollar amounts response required If not <u>accurate</u> for the period the student was enrolled, you MUST provide enrollment adjustment percentage (EAP) for data element # 69 of this report. | error if non-numeric error if out of range (50-50,000) error if <50 AND (data elements 29-37 > 0 AND data elements 40-68 > 0) |
| 28. Total Family Contribution COLUMN 157-162 | 999999 as determined using federal methodology (May reflect professional judgment calculation) | numeric; right justified rounded to full dollar amounts response required If not <u>accurate</u> for the period the student was enrolled, you MUST provide enrollment adjustment percentage (EAP) for data element # 070 of this report | error if non-numeric error if > 999,999 |
| 29. Tuition Exemptions or Waivers or Fellowships COLUMN 163-167 | 99999 This should equal the amount of tuition and/or fees the student did NOT pay as a result of receiving an exemption or waiver. Awards through the Educational Aides Exemption Program should be reported here. | numeric; right justified rounded to full dollar amounts if blank, will assume = 0 | error if non-numeric error if >88,888 |
| 30. Categorical Aid COLUMN 168-172 | 99999 Any aid brought to the institution by the student and not packaged by the Financial Aid Office. This would include such things as JTPA, Texas Rehabilitation Commission and Texas Employment Commission payments, Texas Tomorrow Plan and outside scholarships. | numeric; right justified rounded to full dollar amounts if blank, will assume = 0 | error if non-numeric error if >88,888 |

| Data Element | Field Layout | Instructions | Error Listing Messages |
|---|---|---|---|
| 31. Grants and Scholarships | | numeric; right justified rounded to full dollar amounts if blank, will assume = 0 | error if non-numeric |
| a) Federal Pell COLUMN 173-177 | a) 99999 | a) Pell range 0 through 6,000 | error if >6000 (out of range) |
| b) Federal SEOG (including match) COLUMN 178-182 | b) 99999 | b) SEOG range 0 through 4000 | error if >4000 (out of range) error if > (COA-EFC) & EAP > 0 error if > COA-EFC |
| c) TPEG (On-Campus) COLUMN 183-187 | c) 99999 PUBLIC INSTITUTIONS ONLY | c) TPEG range 0 through (COA-EFC) | error if not public inst and >0 error if >88,888 (out of range) error if > (COA-EFC) & EAP > 0 error if > COA-EFC |
| d) PSIG (report PSIG only here, LEAP should be reported in data element # 31f) COLUMN 188-192 | d) 99999 PUBLIC INSTITUTIONS ONLY PSIG ONLY FUNDS AWARDED, LEAP FUNDS SHOULD BE REPORTED SEPARATELY UNDER DATA ELEMENT # 31F | d) PSIG range 0 through 2,500 | error if not public inst and > 0 error if >2500 (out of range) error if PSIG + LEAP > 2500 error if > (COA-EFC) & EAP > 0 error if > COA-EFC error if enrollment status (data element 23) = 4 error if residency status (data element 18) = 2 or 3 or 4 |
| e) TEG (private schools only) COLUMN 193-197 | e) 99999 PRIVATE INSTITUTIONS ONLY | e) TEG range 0 through 3653 | error if not private inst and > 0 error if >3653 (out of range) error if > (COA-EFC) & EAP > 0 error if > COA-EFC error if enrollment status (data element 23) = 4 error if residency status (data element 18) = 2 or 3 |

| Data Element | Field Layout | Instructions | Error Listing Messages |
|--|--|--|---|
| f) LEAP (public and private schools) COLUMN 198-202 | f) 99999 PUBLIC AND PRIVATE INSTITUTIONS PUBLIC INSTITUTIONS: REPORT LEAP FUNDS SEPARATELY FROM PSIG FUNDS | f) LEAP range 0 through 1250 | error if >1250 (out of range) error if public inst AND PSIG + LEAP > 2500 error if > (COA-EFC) & EAP > 0 error if > COA-EFC error if enrollment status (data element 23) = 4 error if public inst and residency status (data element 18) = 2 or 3 or 4 or 5 error if private inst and residency status (data element 18) = 2 or 3 or 5 |
| g) HB3015 Grants/Scholarships Tax Reimbursement Grant (state funds plus match) COLUMN 203-207 | g) 99999 This includes grants and scholarships funded through designated tuition set- asides | g) HB3015 Gr/Sch range 0 through 99999 | Error if > 99999 (out of range) error if > (COA-EFC) & EAP > 0 error if > COA-EFC error if not public university or health-related inst |
| h) Merit-based aid funded by private donations to the institution TPEG Refund Grant (state funds plus match) COLUMN 208-212 | h) 99999 This includes gift aid provided to the institution by private donors and used to award merit-based grants or scholarships | h) Merit-to-Inst range 0 through 99999 INACTIVE FOR 2005 | error if > 99999 (out of range) error if not public inst error if > 0 for 2005 |
| i) Institution funded Merit- based Gift Aid SSER Program (state funds plus match) COLUMN 213-217 | i) 99999 This includes gift aid generated from local funds and used to make merit- based awards | i) Merit-from-Inst range 0 through 99999 INACTIVE FOR 2005 | error if > 99999 (out of range) error if not public inst error if > 0 for 2005 |
| j) Byrd Scholarship COLUMN 218-222 | j) 99999 | j) Byrd range 0 through 1,500 | error if >1500 (out of range) error if classification (data element 15) = 2 or 3 or 4 |

| Data Element | Field Layout | Instructions | Error Listing Messages |
|---|--|---|--|
| k) State Nursing Scholarship COLUMN 223-227 | k) 99999 Includes vocational and professional nursing scholarships funded by the state | k) State nurse scholarship range 0 through 3,000 | error if >3,000 (out of range) error if > (COA-EFC) & EAP > 0 error if > COA-EFC error if enrollment status (data element 23) = 4 error if residency status (data element 18) = 2 or 3 or 4 |
| l) Student Deposit Scholarship COLUMN 228-232 | l) 99999 PUBLIC INSTITUTIONS ONLY | l) Deposit scholarship range 0 through (COA-EFC) | error if not public inst and >0 error if >88,888 (out of range) error if > (COA-EFC) & EAP > 0 error if > COA-EFC error if residency status (data element 18) = 2 or 3 or 4 |
| m) FILLER Line Item Scholarship COLUMN 233-237 | m) 99999 For adding new programs | m) LEAVE BLANK | error if >0 |
| n) Other State Scholarships or Grants COLUMN 238-242 | n) 99999 This would include any state need-based award, such as the 5 th -year accounting scholarship, which would be considered in determining the student's eligibility for Title IV need-based aid (including fellowships). | n) Other state need-based scholarships or grants Maximum unknown | error if >88,888 (out of range) error if > (COA-EFC) & EAP >0 error if > COA-EFC |
| o) TEXAS Grant Program COLUMN 243-247 | o) 99999 SSNs and award amounts must match to TEXAS Grant Year-End Student-by-Student Report | o) TEXAS Grant range 0 through 3,590 | error if >0 and not participating inst error if >0 and classification (data element 15) =2 or 3 or 4 error if >3590 (out of range) error if > (COA-EFC) & EAP > 0 error if > COA-EFC error if enrollment status (data element 23) = 3 or 4 error if residency status (data element 18) = 2 or 3 or 4 |

| Data Element | Field Layout | Instructions | Error Listing Messages |
|---|---|--|---|
| <p>p) TEXAS Grant II Program COLUMN 248-252</p> | <p>p) 99999 PUBLIC STATE COLLEGES, PUBLIC COMMUNITY COLLEGES AND TSTC ONLY</p> <p>SSNs and award amounts must match to TEXAS Grant II Year-End Student-by- Student Report</p> | <p>p) TEXAS Grant II range 0 through 3,590</p> | <p>error if >0 and not participating inst error if >0 and classification (data element 15) = 2 or 3 or 4 error if >3590 (out of range) error if > (COA-EFC) & EAP > 0 error if > COA-EFC error if enrollment status (data element 23) = 4 error if residency status (data element 18) = 3 or 4</p> |
| <p>q) SLEAP COLUMN 253-257</p> | <p>q) 99999</p> | <p>q) SLEAP range 0 through 1,827</p> | <p>error if > 88,888 (out of range) error if >1827 (out of range) error if > (COA-EFC) & EAP > 0 error if > COA-EFC error if enrollment status (data element 23) = 4 error if public inst AND residency status (data element 18) = 2 or 3 or 4 or 5 error if private inst AND residency status (data element 18) = 2 or 3 or 5</p> |

| Data Element | Field Layout | Instructions | Error Listing Messages |
|---|--|---|--|
| 32. Work-Study | | numeric; right justified rounded to full dollar amounts if blank, will assume = 0 | error if non-numeric |
| a) Federal Work-Study (federal funds plus match) COLUMN 258-262 | a) 99999 | a) Federal work-study range 0 through (COA-EFC) + 300 | error if > (COA-EFC + 300) & EAP >0 error if > (COA-EFC)+300 error if > 88,888 (out of range) |
| b) Texas Work-Study (state funds plus match) COLUMN 263-267 | b) 99999 | b) Texas work-study range 0 through (COA-EFC) | error if >88,888 (out of range) error if >(COA-EFC) & EAP > 0 error if > COA-EFC error if enrollment status (data element 23) = 4 error if residency status (data element 18) = 2 or 3 or 4 or 5 |
| c) Need-based Institutional Work-Study COLUMN 268-272 | c) 99999 | c) Institutional work-study range unknown | error if >88,888 (out of range) error if >(COA-EFC) & EAP > 0 error if > COA-EFC |
| d) AMERICORPS COLUMN 273-277 | d) 99999 | d) Americorps range 0 through (COA-EFC) | error if >88,888 (out of range) error if >(COA-EFC) & EAP > 0 error if > COA-EFC |
| e) HB3015 Work-study COLUMN 278-282 | e) 99999 This includes work-study funded through designated tuition set-asides | e) HB3015 WS range 0 through 999999 | error if > 999999 (out of range) error if >(COA-EFC) & EAP > 0 error if > COA-EFC error if residency status (data element 18) = 2 or 3 or 4 or 5 error if not public university or health-related inst |
| f) Filler COLUMN 283-287 | f) 99999 For adding new programs | f) LEAVE BLANK | error if > 0 |

| Data Element | Field Layout | Instructions | Error Listing Messages |
|--|---|---|--|
| 33. Loans | Report gross amount borrowed for all loans: | numeric; right justified rounded to full dollar amounts if blank, will assume = 0 | error if non-numeric |
| a) Subsidized Stafford Loans COLUMN 288-292 | a) 99999 | a) Sub. Stafford range 0 through 65,000 | error if > 65000 (out of range) |
| b) Unsubsidized Stafford Loans COLUMN 293-297 | b) 99999 | b) Unsub. Stafford range 0 through 73,000 | error if > 73000 (out of range) |
| c) Perkins Loans COLUMN 298-302 | c) 99999 | c) Perkins range 0 through 12,000 | error if >12000 (out of range) |
| d) Federal SLS+PLUS Loans COLUMN 303-307 | d) 99999 | d) SLS+PLUS range 0 through COA | error if exceeds cost of attendance error if > 88,888 (out of range) |
| e) HELP Loans COLUMN 308-312 | e) 99999 | e) HELP range 0 through 20,000 | error if not health-related inst and > 0 error if >20000 (out of range) error if enrollment status (data element 23) = 4 error if residency status (data element 18) = 2 or 3 or 4 or 5 |
| f) College Access Loan (CAL) COLUMN 313-317 | f) 99999 | f) CAL range 0 through 10,000 | error if >10000 (out of range) error if residency status (data element 18) = 3 error if enrollment status (data element 23) = 4 |

| Data Element | Field Layout | Instructions | Error Listing Messages |
|--|--|--|--|
| g) Primary Care Student Loans COLUMN 318-322 | g) 99999 | g) Primary care loans range unknown | error if non-numeric |
| h) Income Contingent Loans COLUMN 323-327 | h) 99999 | h) Income contingent loans range unknown | error if >88,888 (out of range) |
| i) Subsidized Federal Direct COLUMN 328-332 | i) 99999 | i) Sub. direct loans range 0 through 23,000 | error if >23,000 (out of range) |
| j) Other long-term loans COLUMN 333-337 | j) 99999 | j) Other loans range unknown | error if >88,888 (out of range) |
| k) Unsubsidized Federal Direct Loans COLUMN 338-342 | k) 99999 | k) Unsub. direct loans range 0 through 46,000 | error if >46000 (out of range) |
| l) BOT (Be On Time) Loan Program COLUMN 343-347 | l) 99999 | l) BOT Loan Program range 0 through 7,180 | error if >7180 (out of range) error if enrollment status (data element 23) = 2 or 3 or 4 error if residency status (data element 18) = 3 error if classification (data element 15) = 2 or 3 or 4 |
| m) HB3015 Loans COLUMN 348-352 | m) 99999 This includes loans funded through designated tuition set-asides | m) HB3015 Loans range 0 through 99999 | error if > 99999 (out of range) error if >(COA-EFC) & EAP > 0 error if > COA-EFC error if residency status (data element 18) = 2 or 3 or 4 error if not public university or health-related inst |

| Data Element | Field Layout | Instructions | Error Listing Messages |
|--|---|--|--|
| 34. Other Programs a) Teach for Texas Alternative Certification Conditional Grant Program COLUMN 353-357 | a) 99999 | numeric; right justified rounded to full dollar amounts if blank, will assume = 0 a) Teach for Texas range 0 through 5,376 | error if non-numeric error if > 5376 (out of range) error if classification (data element 15) = 1 or 5 |
| b) HB3015 Other State Nursing Matching Fund Employment Program COLUMN 358-362 | b) 99999 This includes other funds funded through designated tuition set-asides | b) HB3015 Other range 0 through 99,999 | error if >99999 error if >(COA-EFC) & EAP > 0 error if > COA-EFC error if residency status (data element 18) = 2 or 3 or 4 error if not public university or health-related inst |

| Data Element | Field Layout | Instructions | Error Listing Messages |
|--|---|---|-----------------------------|
| 35. Enrollment adjustment percentage (EAP) | <p>If the student's cost of attendance (data element 27) or Total Family Contribution (data element 28) figures do not correspond to the time-period in which the reported financial aid was received, indicate the percent by which the COA or TFC or both should be multiplied to derive the appropriate figure. If only COA should be adjusted, leave the EAP for TFC at 000 and vice versa.</p> <p>Example: A student's recorded total family contribution figure is for 9 months but the student only attended one quarter. The EAP for cost (field 069) should be 033, indicating that in determining unmet need for this student, only 33 percent of the reported family contribution figure should be compared to the reported financial aid resources. You would leave field 070 as 000.</p> | <p>numeric; right justified rounded to full percentage points, no decimal points. Enter in 000 if cost and family contribution figures are correct for the period the student was enrolled.</p> | <p>error if non-numeric</p> |
| <p>a) Enrollment adjustment percentage (EAP) for Cost of Attendance</p> <p>COLUMN 363-365</p> | <p>999</p> | <p>numeric; right justified do not leave blank, enter in 000</p> | <p>error if non-numeric</p> |
| <p>b) Enrollment adjustment percentage (EAP) for Total Family Contribution</p> <p>COLUMN 366-368</p> | <p>999</p> | <p>numeric; right justified do not leave blank, enter in 000</p> | <p>error if non-numeric</p> |

DATABASE STRUCTURE

(FIXED LENGTH TEXT)

| <u>Data Element</u> | <u>FIELD NAME</u> | <u>FIELD TYPE</u> | <u>FIELD LENGTH</u> | <u>FIELD INDEXED?</u> | <u>COLUMN POSITION</u> | |
|---------------------|-------------------|-------------------|---------------------|-----------------------|------------------------|---------------|
| # | | | | | <u>Beginning</u> | <u>Ending</u> |
| 1 | SOC_SEC_NUMBER | CHARACTER | 9 | Y | 1 | 9 |
| 2 | STDNT_WORK_INCOME | NUMERIC | 6 | N | 10 | 15 |
| 3 | SPOUSE_WK_INCOME | NUMERIC | 6 | N | 16 | 21 |
| 4 | SOC_SEC_BENEFITS | NUMERIC | 5 | N | 22 | 26 |
| 5 | AFDC_ADC | NUMERIC | 5 | N | 27 | 31 |
| 6 | CHILD_SUPPORT | NUMERIC | 5 | N | 32 | 36 |
| 7 | OTHER_INCOME_BENE | NUMERIC | 5 | N | 37 | 41 |
| 8 | FATHERS_WK_INCOME | NUMERIC | 6 | N | 42 | 47 |
| 9 | MOTHERS_WK_INCOME | NUMERIC | 6 | N | 48 | 53 |
| 10 | PAR_SOC_SEC_BENE | NUMERIC | 5 | N | 54 | 58 |
| 11 | PARENTS_AFDC_ADC | NUMERIC | 5 | N | 59 | 63 |
| 12 | PARENT_CHILD_SUPP | NUMERIC | 5 | N | 64 | 68 |
| 13 | PAR_INCOME_BENEF | NUMERIC | 5 | N | 69 | 73 |
| 14 | ETHNIC_ORIGIN | CHARACTER | 1 | N | 74 | 74 |
| 15 | CLASSIFICATION | CHARACTER | 1 | N | 75 | 75 |
| 16 | DEPENDENCY_STATUS | CHARACTER | 1 | N | 76 | 76 |
| 17 | DATE_OF_BIRTH | CHARACTER | 8 | N | 77 | 84 |
| 18 | RESIDENCY | CHARACTER | 1 | N | 85 | 85 |
| 19 | LOCATION_CODE | CHARACTER | 3 | N | 86 | 88 |
| 20 | STREET_ADDRESS | CHARACTER | 30 | N | 89 | 118 |
| 21 | CITY_ADDRESS | CHARACTER | 20 | N | 119 | 138 |
| 22 | ZIP_ADDRESS | CHARACTER | 9 | N | 139 | 147 |
| 23 | ENROLLMENT_STATUS | CHARACTER | 1 | N | 148 | 148 |
| 24 | GENDER | CHARACTER | 1 | N | 149 | 149 |
| 25 | MOTHER_HIGH_GRADE | CHARACTER | 1 | N | 150 | 150 |
| 26 | FATHER_HIGH_GRADE | CHARACTER | 1 | N | 151 | 151 |
| 27 | COST_OF_ATTEND | NUMERIC | 5 | N | 152 | 156 |
| 28 | TOTAL_FAMILY_CONT | NUMERIC | 6 | N | 157 | 162 |
| 29 | TUIT_EXEMPT_WAIV | NUMERIC | 5 | N | 163 | 167 |
| 30 | CATEGORICAL_AID | NUMERIC | 5 | N | 168 | 172 |
| 31a | FEDERAL_PELL | NUMERIC | 5 | N | 173 | 177 |
| 31b | FEDERAL_SEOG | NUMERIC | 5 | N | 178 | 182 |
| 31c | TPEG_ON_CAMPUS | NUMERIC | 5 | N | 183 | 187 |
| 31d | PSIG | NUMERIC | 5 | N | 188 | 192 |
| 31e | TEG_PRIVATE_SCHL | NUMERIC | 5 | N | 193 | 197 |
| 31f | LEAP | NUMERIC | 5 | N | 198 | 202 |
| 31g | HB3015_GANDS | NUMERIC | 5 | N | 203 | 207 |
| 31h | MERIT_TO_INST | NUMERIC | 5 | N | 208 | 212 |
| 31i | MERIT_BY_INST | NUMERIC | 5 | N | 213 | 217 |
| 31j | BYRD_SCHOLARSHIP | NUMERIC | 5 | N | 218 | 222 |
| 31k | STATE_NURSE_SCHLR | NUMERIC | 5 | N | 223 | 227 |

| <u>Data Element</u> | <u>FIELD NAME</u> | <u>FIELD TYPE</u> | <u>FIELD LENGTH</u> | <u>FIELD INDEXED?</u> | <u>COLUMN POSITION</u> | |
|---------------------|-------------------|-------------------|---------------------|-----------------------|------------------------|---------------|
| # | | | | | <u>Beginning</u> | <u>Ending</u> |
| 31l | STUDENT_DEP_SCHLR | NUMERIC | 5 | N | 228 | 232 |
| 31m | FILLER | NUMERIC | 5 | N | 233 | 237 |
| 31n | OTHER_SCHLR_GRANT | NUMERIC | 5 | N | 238 | 242 |
| 31o | TEXAS_GRANT_PGM | NUMERIC | 5 | N | 243 | 247 |
| 31p | TEXAS_GRANT_2 | NUMERIC | 5 | N | 248 | 252 |
| 31q | FEDERAL_SLEAP | NUMERIC | 5 | N | 253 | 257 |
| 32a | FEDERAL_WK_STUDY | NUMERIC | 5 | N | 258 | 262 |
| 32b | TEXAS_WORK_STUDY | NUMERIC | 5 | N | 263 | 267 |
| 32c | NEED_BASED_INST | NUMERIC | 5 | N | 268 | 272 |
| 32d | AMERICORPS | NUMERIC | 5 | N | 273 | 277 |
| 32e | HB3015_WS | NUMERIC | 5 | N | 278 | 282 |
| 32f | FILLER_WORK_2 | NUMERIC | 5 | N | 283 | 287 |
| 33a | SUBS_STAFFORD_LN | NUMERIC | 5 | N | 288 | 292 |
| 33b | UNSUB_STAFFORD_LN | NUMERIC | 5 | N | 293 | 297 |
| 33c | PERKINS_LOAN | NUMERIC | 5 | N | 298 | 302 |
| 33d | FEDERAL_PLUS_LNS | NUMERIC | 5 | N | 303 | 307 |
| 33e | HELP | NUMERIC | 5 | N | 308 | 312 |
| 33f | COLLEGE_ACCESS_LN | NUMERIC | 5 | N | 313 | 317 |
| 33g | PRIM_CARE_STD_LN | NUMERIC | 5 | N | 318 | 322 |
| 33h | INCOME_CONTIG_LNS | NUMERIC | 5 | N | 323 | 327 |
| 33i | SUB_FED_DIR_LNS | NUMERIC | 5 | N | 328 | 332 |
| 33j | OTHER_LT_LOANS | NUMERIC | 5 | N | 333 | 337 |
| 33k | UNSUB_FED_DIR_LNS | NUMERIC | 5 | N | 338 | 342 |
| 33l | BOT | NUMERIC | 5 | N | 343 | 347 |
| 33m | HB3015_LOANS | NUMERIC | 5 | N | 348 | 352 |
| 34a | TEACH_FOR_TX_PGM | NUMERIC | 5 | N | 353 | 357 |
| 34b | HB3015_OTHER | NUMERIC | 5 | N | 358 | 362 |
| 35a | ENROLL_ADJ_COA | NUMERIC | 3 | N | 363 | 365 |
| 35b | ENROLL_ADJ_TFC | NUMERIC | 3 | N | 366 | 368 |

REVISIONS TO DATABASE REPORT FOR REPORTING FY 2005

- ✚ Data Element 14 (Ethnic Origin) – option 6 changed to International or Foreign. Added option 7 for Unknown or students refusing to report their ethnicity;
- ✚ Data Element 16 (Dependency Status) – added option 3 for unknown. This should ONLY be used for 2006 reporting and not for 2005 reporting. In 2006, institutions will need to report students receiving merit based aid. More details will be provided at a later date;
- ✚ Data Element 18 (Residency) – added option 5 for 1403 students. If you are able to identify students that are 1403, please code them appropriately;
- ✚ Data Element 19 (Location Code) – added error if reporting a student with residency 1 (resident) or 5 (1403) and Location Code is being reported as out of Texas (see Location code list in Appendix);
- ✚ Data Element 20 (Street Address) – no longer required. You will not receive an error message if you report the student's permanent address, however, please keep in mind that this field will eventually go away.
- ✚ Data Element 21 (City) – no longer required. You will not receive an error message if you report the student's city of permanent address, however, please keep in mind that this field will eventually go away.
- ✚ Data Element 31d (PSIG) – PSIG and LEAP awards should now be reported separately. LEAP funds should be reported under data element 31f. You will not receive an error if you report them combined this year, but we want you to get used to reporting them separately. Two new edit checks have also been added:
 - 1 - to check the enrollment status – student cannot be less than ½ time
 - 2 - to check the residency status – student cannot be out of state, unknown or national merit
- ✚ Data Element 31e (TEG) - Two new edit checks have been added:
 - 1 - to check the enrollment status – student cannot be less than ½ time
 - 2 - to check the residency status – student cannot be out of state or unknown
- ✚ Data Element 31f (LEAP) – Now for Public and Private Institutions. Three new edit checks have been added:
 - 1 - to check the enrollment status – student cannot be less than ½ time
 - 2 - to check the residency status for public institutions – student cannot be out of state, unknown, national merit or 1403
 - 3 - to check the residency status for private institutions – student cannot be out of state, unknown or 1403
- ✚ Data Element 31g (HB3015 Grants and Scholarships) – previously Tax Reimbursement and now activated to include grants and scholarships funded through designated tuition set-asides. ONLY for Public Universities and Health-Related Institutions
- ✚ Data Element 31j (Byrd) – added new edit check to check classification – student cannot be a graduate, professional or bachelor's or higher;
- ✚ Data Element 31k (State Nursing Scholarship) - Two new edit checks have been added:
 - 1 - to check the enrollment status – student cannot be less than ½ time
 - 2 - to check the residency status – student cannot be out of state, unknown or national merit;
- ✚ Data Element 31l (Student Deposit Scholarship) – added new edit check to check residency status

– student cannot be out of state, unknown or national merit;

✚ Data Element 31o (TEXAS Grant Program) – maximum changed to \$3,590. Two new edit checks have been added:

- 1 - to check the enrollment status – student cannot be $\frac{1}{2}$ time or less than $\frac{1}{2}$ time
- 2 - to check the residency status – student cannot be unknown;

✚ Data Element 31p (TEXAS Grant II Program) – maximum changed to \$3,590. Two new edit checks have been added:

- 1 - to check the enrollment status – student cannot be less than $\frac{1}{2}$ time
- 2 - to check the residency status – student cannot be unknown or national merit;

✚ Data Element 31q (SLEAP) – maximum changed to \$1827. Three new edit checks have been added:

- 1 - to check the enrollment status – student cannot be less than $\frac{1}{2}$ time
- 2 - to check the residency status for public institutions – student cannot be out of state, unknown, national merit or 1403
- 3 - to check the residency status for private institutions – student cannot be out of state, unknown or 1403

✚ Data Element 32b (Texas College Work-Study) – Two new edit checks have been added:

- 1 - to check the enrollment status – student cannot be less than $\frac{1}{2}$ time
- 2 - to check the residency status – student cannot be out of state, unknown, national merit of 1403;

✚ Data Element 32e (HB3015 Work-Study) – activate to include work-study funded through designated tuition set-asides. ONLY for Public Universities and Health-Related Institutions;

✚ Data Element 33e (HELP) – maximum changed to \$20,000. Two new edit checks have been added:

- 1 - to check the enrollment status – student cannot be less than $\frac{1}{2}$ time
- 2 - to check the residency status – student cannot be out of state, unknown, national merit of 1403;

✚ Data Element 33f (CAL) – maximum changed to \$10,000. Two new edit checks have been added:

- 1 - to check the enrollment status – student cannot be less than $\frac{1}{2}$ time
- 2 - to check the residency status – student cannot be unknown;

✚ Data Element 33l (BOT) – maximum changed to \$7,180. Three new edit checks have been added:

- 1 - to check the enrollment status – student cannot be $\frac{3}{4}$ time, $\frac{1}{2}$ time or less than $\frac{1}{2}$ time
- 2 - to check the residency status – student cannot be unknown
- 3 – to check the classification – student cannot be graduate, professional or bachelor's or higher;

✚ Data Element 33m (HB3015 Loans) – activate to include loans funded through designated tuition set-asides. ONLY for Public Universities and Health-Related Institutions;

✚ Data Element 34a (Teach for Texas Alternative Certification Conditional Grant) – maximum changed to \$5,376. Added new edit check to check classification – student cannot be undergraduate or first-time entering freshman;

✚ Data Element 34b (HB3015 Other) – activate to include other funds funded through designated tuition set-asides. ONLY for Public Universities and Health-Related Institutions;

✚ ENROLLMENT ADJUSTMENT PERCENTAGE – We have split the EAP into two fields, one for Cost of Attendance and one for Family Contribution. There may be instances where you would need to adjust the enrollment period for Cost of attendance, but not for Family Contribution and vice versa. Or you may need to adjust both. In any case, there are now two fields:

Data Element 35a has been activated for EAP-Cost of Attendance and;
Data Element 35b is now for EAP-Family Contribution;

✚ SUBMITTING FILES – The process for submitting your FADB report has changed. You will need to submit your report using the same SFTP process used for submitting the TEXAS Grant report. You will not be able to submit reports using the old SFTP process because the process is no longer operational. The login should be fasNNNNNN00 (where NNNNNN is your institutions 6-digit fice code). The password is the same password used to submit your TEXAS Grant Year-End Student-by-Student report. Detailed instructions are provided on page 39 of this manual.

IMPORTANT NOTE: Do **NOT** format your Financial Aid Database Report the same as your TEXAS Grant Year-End Report. If you have any questions, please contact Tanya Sifuentes at tanya.sifuentes@theccb.state.tx.us.

NEW ITEMS FOR 2006 REPORTING PERIOD:

- We have changed our operations and the FADS is no longer a mainframe report. We have moved the processing to one of our servers. What this means for you? We must require your institution to add three fields to the beginning of each of your student records. This format follows identical to the CBM001 report. The fields that must be added to your FADS report that is submitted for 2006 are:
 - A – **Report Code** – this should be an F;
 - B – **FICE** – your 6-digit fice code. As well as including it in your header record, you will also need to include it at the beginning of each of your student records;
 - C – **Fiscal Year** – the 4 digit fiscal year that is being reported (ie 2006).
- **PUBLIC INSTITUTIONS ONLY:** Two fields are also being replaced with new information.
 - 1 - Data Element 31h, which was previously used for reporting TPEG Refund Grant, will be used to report merit-based aid funded by private donations given to the institution. This includes gift aid provided to the institution by private donors and used to award merit based grants or scholarships.
 - 2 – Data Element 31i, which was previously used for reporting SSER Program, will be used to report institution funded merit-based gift aid. This includes gift aid generated from local funds and used to make merit-based awards.
- **PRIVATE INSTITUTIONS ONLY:** Two fields are also being replaced as fillers.
 - 1 - Data Element 31h, which was previously used for reporting TPEG Refund Grant, will be used to report merit-based aid funded by private donations given to the institution for PUBLIC INSTITUTIONS ONLY. Private Institutions should report zero here.
 - 2 – Data Element 31i, which was previously used for reporting SSER Program, will be used to report institution funded merit-based gift aid for PUBLIC INSTITUTIONS ONLY. Private Institutions should report zero here.

FREQUENTLY ASKED QUESTIONS AND ANSWERS

Frequently Asked Questions Index

| Topic | Question Number |
|--|-----------------|
| 9-month EFC and 4.5-month COA | 34 |
| 9-month vs 12-month report | 15 |
| Academic Year definition | 4 |
| Addresses – local vs permanent or PO boxes | 29 |
| Addresses and privacy | 28 |
| Aid handled by other institutional offices | 17 |
| Categorical aid vs institutional grants and scholarships | 41 |
| Classification – mid-term changes | 25 |
| Classification – second BA students | 24 |
| Dropped classes and revised awards | 36 |
| Educational Aides – FAFSA or Income-based awards | 10 |
| Enrollment status – mid-term changes | 31 |
| Enrollment status definitions | 30 |
| Errors = values outside of ranges | 16 |
| Ethnic origin, international students | 23 |
| Ethnic origin, when refused | 22 |
| Exemption/waiver/categorical aid recipients | 2 |
| Exemptions for tuition and exemptions for tuition and fees | 39 |
| Exemptions, waivers and cost adjustments | 38 |
| FAFSA and residency | 9 |
| FERPA and FADB | 19 |
| Filler field contents and lengths | 18 |
| Graduate fellowships | 40 |
| Graduates attending community colleges | 8 |
| Houston Livestock Show and Rodeo scholarships | 13 |
| Income reporting – easy way | 7 |
| Income reporting | 21 |
| International students and SSNs | 6 |
| JTPA | 42 |
| Location codes for nonresidents | 27 |
| National Guard Tuition Assistance Program | 3 |
| Net vs gross award amounts | 35 |
| Offered vs received amounts | 37 |
| Parents' highest education level – independent students | 33 |
| Parents' highest education level | 32 |
| PLUS loans | 11 |
| Residency and military | 26 |
| SSN formatting | 20 |
| Summer costs and resources | 14 |
| TEG Ethnic code for nonresidents | 5 |
| TEXAS Grant “matching” funds | 12 |
| TPEG for international students | 44 |
| VA benefits | 43 |
| Which students to include | 1 |
| Work-study earned vs awarded | 45 |
| Work-study matching funds | 46 |

Frequently Asked Questions

Question 1. Which students should be included?

For fall 2005. All students who receive any type of need-based aid, or any type of aid which requires a need analysis (including unsubsidized loans) should be included -- residents and nonresidents; undergraduates and graduates; continuing education or regular students. If the student is receiving only an academic scholarship, which does not require a need analysis or is receiving a tuition waiver or exemption, which does not require a need analysis, he or she should not be included.

For fall 2006. All merit- and need-based aid recipients will need to be reported in fall 2006.

Question 2. Must all students receiving some type of tuition exemption, waiver or categorical aid be included in the database?

For fall 2005. Exemptions, waivers and categorical aid are generally not need-based awards. Such students would only be reported if they were ALSO receiving some type of need-based aid.

For fall 2006. Yes. All exemptions and waivers should be reported, which also means that they should NOT be treated as adjustments to Cost, but rather as awards from the school. The Cost of Attendance figures should be full cost, not cost adjusted for the exemption or waiver.

Question 3. Should students receiving Texas National Guard Tuition Assistance Program be included in the database?

For fall 2005. The Texas National Guard Tuition Exemption program is not a need based exemption. So, if the student is receiving ONLY that exemption, then he/she would not be included in the database. If the student is receiving that exemption as well as a need based grant/scholarship, then you would report the exemption portion of their award under Data element 029, Tuition Exemptions or Waivers or Fellowships.

For fall 2006. You will need to report them.

Question 4. What definition of academic year will need to be used for the report?

We will accept the school's definition of an academic year. However, it is imperative that the institution be consistent in reporting from year to year. Our statistics will be valid as long as they reflect a 12-month period, whenever that period begins or ends.

Question 5. If I report a TEG award to a nonresident, will my records be rejected?

Yes, you must report the student as either a resident or a National Merit Finalist (added as #4 under Residency Data element 018).

Question 6. We have many people (especially international students) who have no social security numbers. Could we just use nine zeros for the student identification numbers for all of them?

NO. Please use unique numbers for each individual. Since this database is often matched with other CB databases, you must use the SAME number you have used to report the student in either the CBM or TEXAS Grant Student-by-Student reports.

Question 7. What is the EASIEST way to have a student's record accurately reflect total income?

The easiest way is to enter the TOTAL INCOME you use for the student on the FISAP report as a response to Data element 2, and leave Data elements 3-13 blank.

Question 8. We are a community college, but we have students enrolled who have Bachelors, Masters or PhD's. How should they be classified?

They should be classified based on the course work they are taking at your institution.

 **Question 9. Can we use the FAFSA as our source of residency information?**

No. Public institutions should use the classification assigned by your registrar or admissions officer. *If you are using an electronic system, make sure you can tell the difference between nonresidents getting to pay the resident rate because of waivers and regular residents.* If you are a private institution you must also follow state residency laws and rules. The Coordinating Board can provide you a residency questionnaire for this purpose.

 **Question 10. Should students receiving only Educational Aides Exemptions be included in the data file? (If need is calculated based on the income method rather than the federal methodology, schools do not have all the demographic information included in a student record.)**

For fall 2005. If the only award the student received is an Educational Aide Exemption and they filed the FAFSA to determine eligibility, you need to include the student in the data file. You will receive an error for leaving all the other Financial Aid Fields (Data Elements 31a-34b) blank, but you will need to submit an e-mail with an explanation and your report will be accepted. If the only award the student received is an Educational Aid Exemption and they used their income tax form to determine eligibility, you would NOT include the student in the data file.

If the student received at least one other type of need-based aid, the student should be included in the file and the EA award should be shown in the exemptions and waivers field.

For fall 2006. You will need to report all students receiving EA awards.

 **Question 11. Are students receiving only PLUS loans to be reported? They no longer are required to have need analysis.**

Since PLUS no longer meets these criteria, you DO NOT have to report students who ONLY receive PLUS loans **in fall 2005.** **In fall 2006** you will need to report them in data element 33d.

 **Question 12. Where should money that the institution uses to cover the shortfall between the state TEXAS Grant amount and Actual Tuition and Fees be reported?**

This should be reported in the field relevant to the funds (Pell for Pell, TPEG for TPEG. If institutional aid is used, report data element 31n (Other Grants or Scholarships).

Question 13. Where should The Houston Livestock and Rodeo Scholarship be reported?

It should be reported under data element 030 (Categorical Aid).

Question 14. How should summer costs/resources be handled?

They should be added in with regular semester costs/resources on an individual student basis. Be sure each student is reported only once for the academic year, but include all of the student's relevant costs and resources. DO NOT report nine-month and summer data separately for a single student. Although such an approach would not necessarily distort aggregate cost or resource figures, the total number of students would be wrong, and all calculated average costs, resources, etc., would be significantly distorted.

Question 15. Is this strictly a 9-month report, or should summer be included?

This is an ACADEMIC YEAR report, and summer should be included. Make sure each student is

reported only once, but that his/her cost and resource figures reflect his/her full period of enrollment during the relevant academic year.

Question 16. If my values fall outside the ranges indicated on the Coordinating Board's Data Elements and Edit Checks form, will my records be rejected?

Yes. The ranges used for our fields were based on program maximums, as best as we could determine them. If you have a student whose value legitimately falls outside our range, you will need to send us confirmation in writing that his/her value is correct. With such documentation, we can override the edits in our system. Contact us if you feel a range is incorrect.

Question 17. How should we report financial aid which is not handled by the financial aid office?

Use the same approach you currently use in making sure there are no over awards. If you package the aid or the student informs you of other resources, report them. These funds would probably be reported as "categorical aid" (data element 030) or "other scholarships or grants" (data element 31n).

Question 18. What information should be entered in the filler fields and how long should the filler fields be?

Nothing should be entered, unless you are advised by our office that a filler field has been activated. The filler fields are reserved for future programs. All data elements 27 through 34b are five digits long except data element 28, which is 6 digits.

Question 19. If the student marks "no" to the question on the free aid application regarding the release of information to the state, can the schools report the data?

Yes. You are submitting data to us for reporting purposes, not to determine whether the student is eligible for a state financial aid award.

Question 20. Do hyphens (-) or slashes (/) appear in the 9-digit student ID code?

No. All digits should be numeric. No punctuation should be added.

Question 21. For some institutions the reporting of income components will be more of a burden than reporting a summarized "Total Income" figure. Can the report be changed back to its earlier format?

Make it easy on yourself. The goal of the income questions on the Financial Aid Database is to allow us, by adding the figures in data elements 2 through 13, to derive a Total Income figure. If your current reporting system holds all the components, report all of them and we'll derive the total; if your current reporting system aggregates all of them, record your Total Income figure in data element 2 and leave the rest of the income fields blank. If your current system aggregates some of them, report the totals as best you can, using our format. The only way we will use your income figures will be in aggregate form. The specific numbers in data elements 2 through 13 will not matter.

Question 22. What do we do if the student refuses to give his/her ethnic origin?

In data element 14 (Ethnic Origin) we have modified the instructions to indicate that option 6 (other) may be used for foreign students OR for students refusing to report their ethnic origin.

Question 23. What ethnic origin should we report for international students?

Use option 6 to report international students. This option has been added to the report, but should be used for international students only. Use option 7 for students refusing to give their ethnic origins.

Question 24. I am uncomfortable reporting students with bachelor's degrees who are enrolled in undergraduate programs as graduates.

The range of allowed responses to data element 15 includes an option 4 for individuals who have at

least bachelor's degree, but are enrolled in an undergraduate program of study.

Question 25. When is the report to be "as of"? That is, do we take classification from spring semester or fall?

Report fall classification for the year being reported. That is, for the 2003-04 academic year, you will need to report fall, 2003 classifications.

Question 26. How should persons stationed in Texas by the military be classified with respect to residency?

If their state of record with the military is not Texas, they must be reported as nonresidents, even if they are receiving waivers and are allowed to register by paying the resident rate. They are nonresidents. If their state of record with the military is Texas, they are Texas residents. *Make sure you can tell from your admissions/registrar's records whether an individual is a resident or simply a nonresident who gets to pay the resident rate.*

Question 27. Is a location code required for non-Texans?

Yes. A 3-digit location code is needed for all students in the database. If your reporting system does not include a Location code, you will need to add one for this report. State and country codes are available in the appendix to this manual. (See page 82.)

Question 28. Will individual addresses be shared with anyone, for instance, with the Legislature?

No. No individual data will be given out under any circumstances. Only aggregate data reports will be generated from the statewide financial aid database.

 **Question 29. If the student has no permanent address on file, can we use the local address or a PO Box number?**

As of Fall 2005, street addresses and city are no longer required.

Question 30. For data element 23, Enrollment Status, how are the terms defined?

Make sure your report is reflecting the following:

In general, for undergraduates:

full-time = at least 12 hours per semester

$\frac{3}{4}$ time = 9-11 hours per semester

$\frac{1}{2}$ time = 6-8 hours per semester

less than $\frac{1}{2}$ time = fewer than 6 hours per semester

For graduates:

full-time = at least 9 hours per semester

$\frac{3}{4}$ time = 7-8 hours per semester

$\frac{1}{2}$ time = 4.5-6 hours per semester

less than $\frac{1}{2}$ time = fewer than 4.5 hours per semester

Question 31. If the student's enrollment status is different from semester to semester, which term's enrollment status should we report?

Report the highest enrollment status of the student during the reported academic year.

Question 32. I do not collect the highest grade levels for my aid applicants' parents. Do I have to report it?

The current Free Application for Federal Student Aid now collects this information (questions 23-24). This is one of the few questions on the survey with a response option of "unknown". If you do not have the information available you should answer "unknown" and the answer will not be challenged by our office. Please do what you can, however, to gain access to this information.

Question 33. Are the parents' highest grade level statistics needed for independent students or only for dependent students?

Both dependent and independent students, if available from the FAFSA. The Legislature has been known to propose grant programs targeted to “first-generation college students”. This is our one source of this information.

Question 34. My reporting system is based on 9-month cost and family contribution figures. If a student fails to return in the spring, the system automatically adjusts the awards going to the student, but cost and family contribution figures are not revised in my system. What should I do?

You cannot just report the data as shown on your system, since they will indicate a significantly inflated unmet need for the student. The best way to handle it from OUR perspective is for you to go in and adjust your cost and family contributions to appropriately correspond to the time in which the student was enrolled and receiving aid. If your system does not allow you to do this with any ease, you will need to report an "Enrollment Adjustment Percentage" for Cost of Attendance and/or Family Contribution as indicated in data element 35a and 35b of the report. This is the percentage by which your cost and/or family contribution figures should be multiplied to derive accurate figures for the period of enrollment. The percentage is expressed in whole numbers (no decimal points). If the cost and/or family contribution figures do not need adjustment and are accurate for the student's period of enrollment, enter zeroes for data element 35a and 35b. If the cost only needs to be adjusted, but not the family contribution, enter the percentage in data element 35a and put zeroes in data element 35b and vice versa.

Question 35. If a student makes a refund, must the report reflect the NET award, or can the original award amount be used?

This is a year-end report. The student's NET award should be reported.

Question 36. If a student drops some hours, but continues to be enrolled, must we adjust the student's cost of attendance accordingly?

Only if the dropped hours has an impact on the student's financial aid package.

Question 37. Do we report all aid offered to the student, or only the aid accepted and actually used by the student?

Report only the aid accepted and actually used by the student.

 **Question 38. The cost figures we have in our system have already netted out any tuition exemption or waiver received by the student. Do we have to add exemptions or waivers back in to our cost figures to derive data element 27, just so we can then report them and have them taken back out at data element 29?**

We would prefer to work with FULL cost figures and FULL resource figures. If, however, doing so would create significant problems for you, just make sure nothing is double counted. That is, if your cost figure is a net figure, be sure you do NOT report an exemption or waiver amount in data element 29. **In fall 2006** you will need to report full cost and report exemptions/waivers as resources.

Question 39. Are tuition AND fee exemptions to be reported or only tuition exemptions?

Both tuition and fee exemptions should be included either as an adjustment to the cost of attendance or as a separately reported item in data element 29.

Question 40. Should graduate fellowships be reported in Tuition exemptions, waivers or fellowships or Categorical aid?

They should be reported with tuition exemptions, waivers or fellowships, data element 29.

Question 41. Should any of the awards listed for data elements 31a-31q (Grants and Scholarships) be included in data element 30 (Categorical Aid)?

No. Categorical aid is aid the student brings to the school (such as a PTA scholarship); the institutional aid office did not package such aid for the student (the school did not get to select the

recipient.). Grants and Scholarships listed in data elements 31a-31q are awarded through the institution and should NOT be included in data element 30.

Question 42. Should JTPA be considered categorical aid and be reported in data element 30?

Yes.

Question 43. Where should VA benefits be reported?

Under categorical aid (data element 30).

Question 44. Must foreign students receiving only campus-based TPEG be reported?

Yes. TPEG must be awarded on the basis of financial need. The student's cost of attendance and resources will need to be reported, as used in determining his/her eligibility for the funds.

Question 45. For work-study, what should be reported, amount awarded or amount earned?

Amount earned.

Question 46. Should only state funds be reported or should matching funds be included?

You need to include state and matching funds.

THE REPORTING CYCLE

Sequence of Activities

Sequence of Activities Flowchart

Sequence of Activities

A. Our first step is done in April. We ask each Financial Aid Officer to confirm the “generic” e-mail address that begins with fadmail@institution or fad-mail@institution. We then update our file.

B. The institutions then submit their files to our office. They are sent electronically and the institution receives almost immediate confirmation that we have received the file. This does not mean that the file is correct; it simply means that the institutions’ transmissions were received.

C. Our computer edits are performed and an error listing is automatically generated. The notification to retrieve your error listing is sent to the generic e-mail address for each institution. The processing times are:

| <u>Report in by</u> | <u>Edit report ready (approx)</u> |
|---------------------|-----------------------------------|
| 6:00 a.m | 7:00 a.m |
| 8:00 a.m | 9:00 a.m |
| 10:00 a.m | 11:00 a.m |
| 1:00 p.m | 2:00 p.m |
| 3:00 p.m | 4:00 p.m |
| 6:00 p.m | 7:00 p.m |

D. The school then makes corrections as indicated on the error listing and resubmits its file. We monitor the time delays in receiving responses from institutions. If more than 2 days pass between the sending of our error listings and the receipt of a response from the school, we will contact the institution through the generic email address. All edits need to be resolved by October 15 and your certification must be returned by November 1.

THE CYCLE IS REPEATED UNTIL ALL ERRORS HAVE BEEN RESOLVED.

E. The steps mentioned above should eliminate the possibility of schools being unaware of the status of their reports. Therefore, we plan to send letters to Presidents of institutions on October 15 for institutions that have not yet completed their edits or submitted their report to us. A second (different) letter will be sent to Presidents on November 1 for those schools that have not yet submitted their certification.

F. Once your file is error free, a certification form and final Excel files are sent to you for review and signature. These are sent to the generic email address.

REMINDERS

Special Circumstances – Overriding our Limits: In those cases in which we have identified correct data as errors, you will need to send us something in writing that indicate the information is correct and that you authorize us to override our editing process to accept the unexpected value. The written statement should be e-mailed to Tanya Sifuentes at Tanya.sifuentes@theqb.state.tx.us. If such an override is used to resolve the final error(s) remaining in an institution’s file, the institution will be sent a copy of our message to Information Services, indicating the school’s report is now complete and may be added to the state’s database.

FINANCIAL AID DATABASE SEQUENCE OF ACTIVITIES

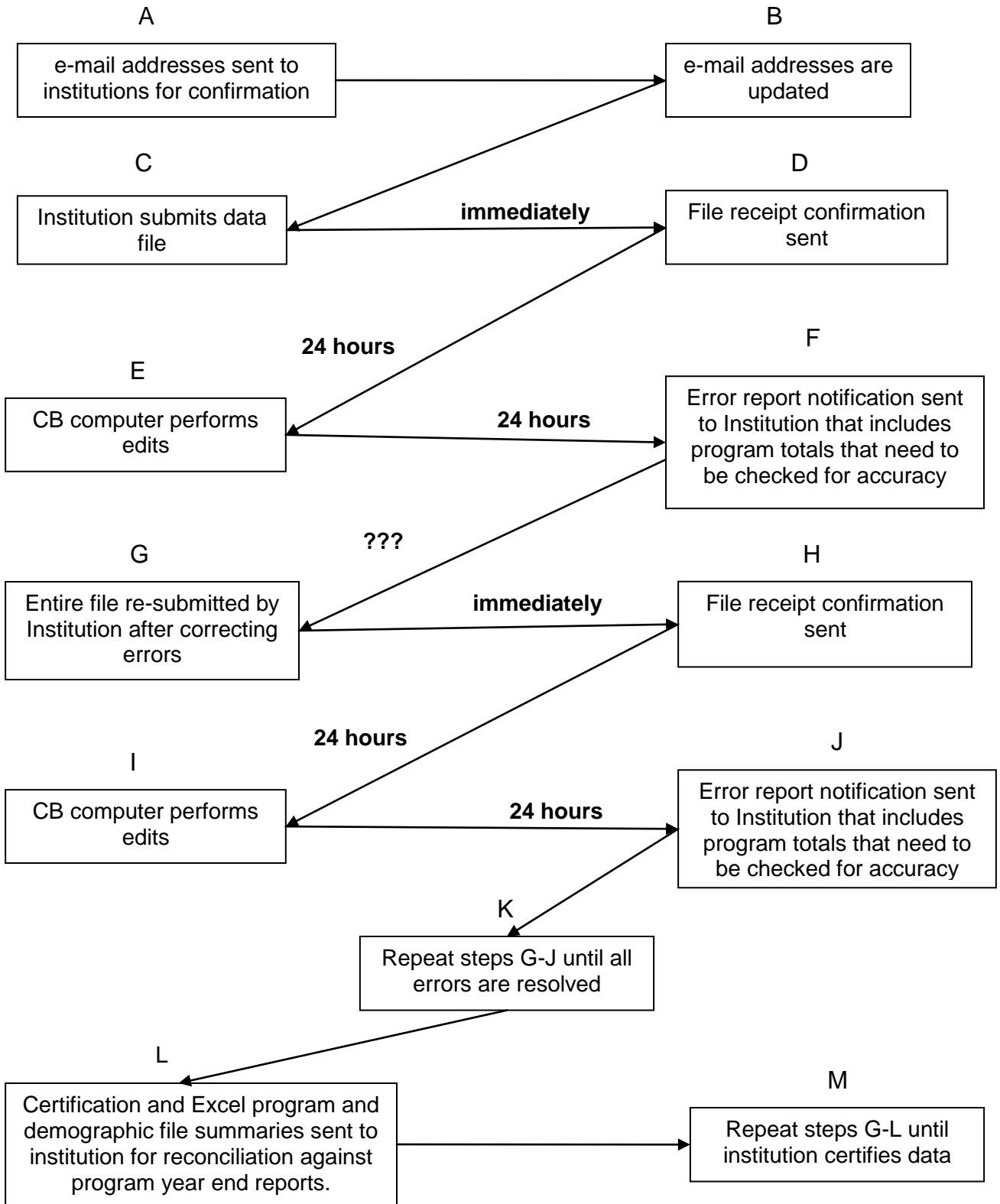

TECHNOLOGY

Header and Trailer Records

SFTP Instructions for Transmitting Your File

Manual for Data Entering into Online Web System

To be used by Institutions without SFTP capabilities ONLY

Security of FADS data

Related Questions and Answers

Header Record Format

Header Record Example:

HY2K000781FAD00112005C037001500

| | | <u>Value</u> | <u>Position</u> | <u>Length</u> |
|---------|--|---------------------------|-----------------|---------------|
| Item #1 | File Label-Id | HY2K | 1 | 4 |
| Item #2 | Institution Code FICE - (Numeric) | 6 digits (i.e. 000781) | 5 | 6 |
| Item #3 | Data Identifier | FAD001 | 11 | 6 |
| Item #4 | Semester in which report is due (Numeric) | Fall = 1 | 17 | 1 |
| Item #5 | Year – YYYY (4 digits) State fiscal year covered by report (Numeric) | 2005 | 18 | 4 |
| Item #6 | Record Type | (C)omplete Report | 22 | 1 |
| Item #7 | Length of Data records (Numeric) | 0370 | 23 | 4 |
| Item #8 | Number of Aid Applicants (Numeric) (right justified and leading zero filled) | 5 digits (i.e. 01000) | 27 | 5 |

TRAILER RECORDS

Trailer example:
EOF100975

| | | <u>Value</u> | <u>Position</u> | <u>Length</u> |
|-------------------|----------------------------------|--|-----------------|---------------|
| Item #1 | File Label-ID | EOF1 | 1 | 4 |
| Item #2 | Record Count (Numeric) | Number of data records in file not including "Header" And "Trailer" records | 5 | 5 |
| | Reserved for Future Use (spaces) | | 10 | 71 |
| Total Record Size | | | | 80 |

Using SFTP to Transfer Financial Aid Database Reports

Over the years the Texas Higher Education Coordinating Board has utilized various methods to collect the required educational reports. Initially, paper forms and round reel tapes were used to transport these reports. As the internet grew, so did the use of the FTP protocol as a means to transfer these reports. FTP is almost universally deployed on every computing platform from mainframe to PC. FTP has served quite well for this purpose; however, the Internet is becoming increasingly hostile and many organizations are adopting policies that prohibit the transfer of data over unencrypted channels. Secure methods of transferring data must be implemented to satisfy these demands.

The Coordinating Board will require and distribute reports with the Secure Shell (SSH) and Secure FTP (SFTP) combination beginning July 15, 2004. SFTP is a logical replacement for FTP. The SFTP user interface will be familiar for FTP users. SFTP provides a secure channel for file transfer without the overhead and complexity of separate public key-based encryption. In SSH/SFTP transfers, all username/password and data transfer occurs over an encrypted channel. SFTP will be implemented using usernames and passwords similar to the current FTP system. SSH/SFTP provides some flexibility for authentication; in the future username/password-based authentication can be supplemented with shared host keys permitting script driven transfers if needed.

Instructions for Usernames and Passwords

In order to submit FADS files, you must log into the SFTP server with a username and password.

FADS Username

If you are a FADS user, your username will be 'fasNNNNNN00' where 'NNNNNN' is your FICE code. For example, if your FICE code is 123456, then your SFTP username will be 'fas12345600'.

FADS Password

Your FADS reporting official may already have your institution's password for the `sftp.thecb.state.tx.us` server. If you require your initial password, you should contact the THECB official in the contact information section below. You may request your password through e-mail; however, passwords will only be distributed by voice call or postal mail. If you are requesting your password through mail, specify your name, phone, institution, and head reporting official. The THECB contact staff (below) will then call you to deliver your password. The passwords are the same as the passwords used for submitting your TEXAS Grant Year-End Student-by-Student Report.

Contact Information

The THECB staff contact for obtaining your password is:

Tanya Sifuentes. Her email address is tanya.sifuentes@thecb.state.tx.us, the phone number is (512)427-6123;

OR

Scott Sewell. His e-mail address is scott.sewell@thecb.state.tx.us; the phone number is (512)427-6262.

The requirements for connecting to the SFTP server are an SSH/SFTP client and an internet connection that permits SSH connections to internet servers. There are excellent commercial and free implementations of SSH/SFTP available for use on windows platforms. Your ability to connect to SSH

servers on the internet is going to be contingent upon your network security policies. You may need to contact your technical staff to determine if outbound SSH is permitted from your network. The following is the suggested downloadable SSH client to use for connecting to THECB SFTP.

SSH Secure Shell for Workstations – SSH Communication Security

SSH Secure Shell is an easy-to-use graphic SFTP client similar to the popular WS_FTP client for FTP servers. At the time of writing, the SSH Secure Shell license agreement allows use of the non-commercial version (3.2.9) available at the FTP site for educational institutions, non-profit organizations, and individuals for non-commercial use free of charge. Review the license agreement to determine if this is suitable for your environment. SSH.com has downloads for several operating systems on their FTP site. Windows users will require the installation file [SSHSecureShellClient-3.2.9.exe](#). Please note that the latest version of this software (4.0) does not have a non-commercial version available. Non-commercial versions of the SSH.com client can be found at <ftp://metalab.unc.edu/pub/packages/security/ssh/>

Here is the page you will be taken to after selecting the hyperlink above:

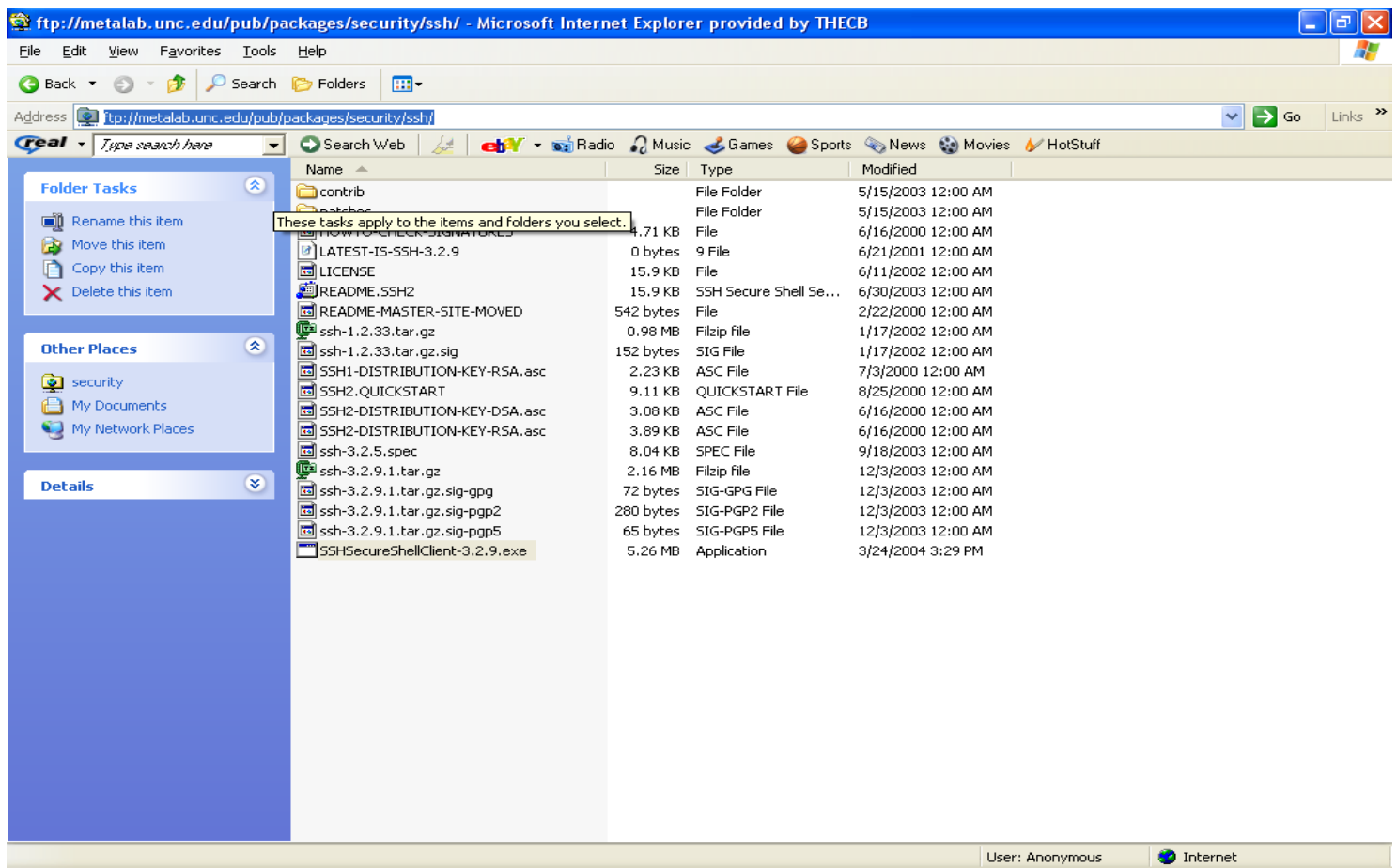

After linking to this web page, double-click the SSHShellSecureClient-3.2.9.exe application file to begin the automatic download of the SFTP client. After the download is complete, you will notice that 2 desktop icons have been installed on your PC. **You will only be interested in the icon entitled “SSH Secure File Transfer Client”.** You can disregard the other icon entitled “SSH Secure Shell Client”.

SSH Secure File Transfer Client

If you are using SSH.com’s SSH Secure Shell for Windows Workstations, execute the following steps to connect to the server.

1. Start the “SSH Secure File Transfer” client by clicking on the desktop icon or selecting it from the start menu.
2. You must enter the Host Name, Username, Port Number and Authentication method as described in the **SSH First Time Setup** below.
 - a. Then, a “message from server” dialog box appears; select OK
 - b. Then, enter your password in the password dialog box.
3. At this point you should be connected. Your local files will appear on the left and files on the remote SFTP server will appear on the right. You will need to browse the files on your local machine and drag them to the right to transfer them to the SFTP server. When a transfer is in progress, a transfer progress display will appear at the bottom.

SSH First Time Setup

1. Open SSH Secure File Transfer Client (icon)
2. Click on Quick Connect
 - a. Enter Host Name: sftp.thecb.state.tx.us
 - b. Username: fas12345600 (*Replace 123456 with your FICE code*)
 - c. Port Number: 22
 - d. Authentication Method: <Password>
3. After the initial connection you will want to add the connection to the profile to simplify future connection. You should see a blinking ‘Add to Profile’ in the dialogue box above the OUTPUT folder in the right pane. Click it, change the name to something like “thecb-sftp,” and click ‘add to profile.’ After this you should be able to connect by clicking the Profiles tab on the menu bar, then selecting your saved “thecb-sftp” profile, then entering your password directly without re-entering the hostname, username, port, authentication method.

Transfer Files

The picture below is the first in the series of steps described above to log into the SFTP server. This picture is of what you will see upon double-clicking the SSH Secure File Transfer Client icon on your desktop.

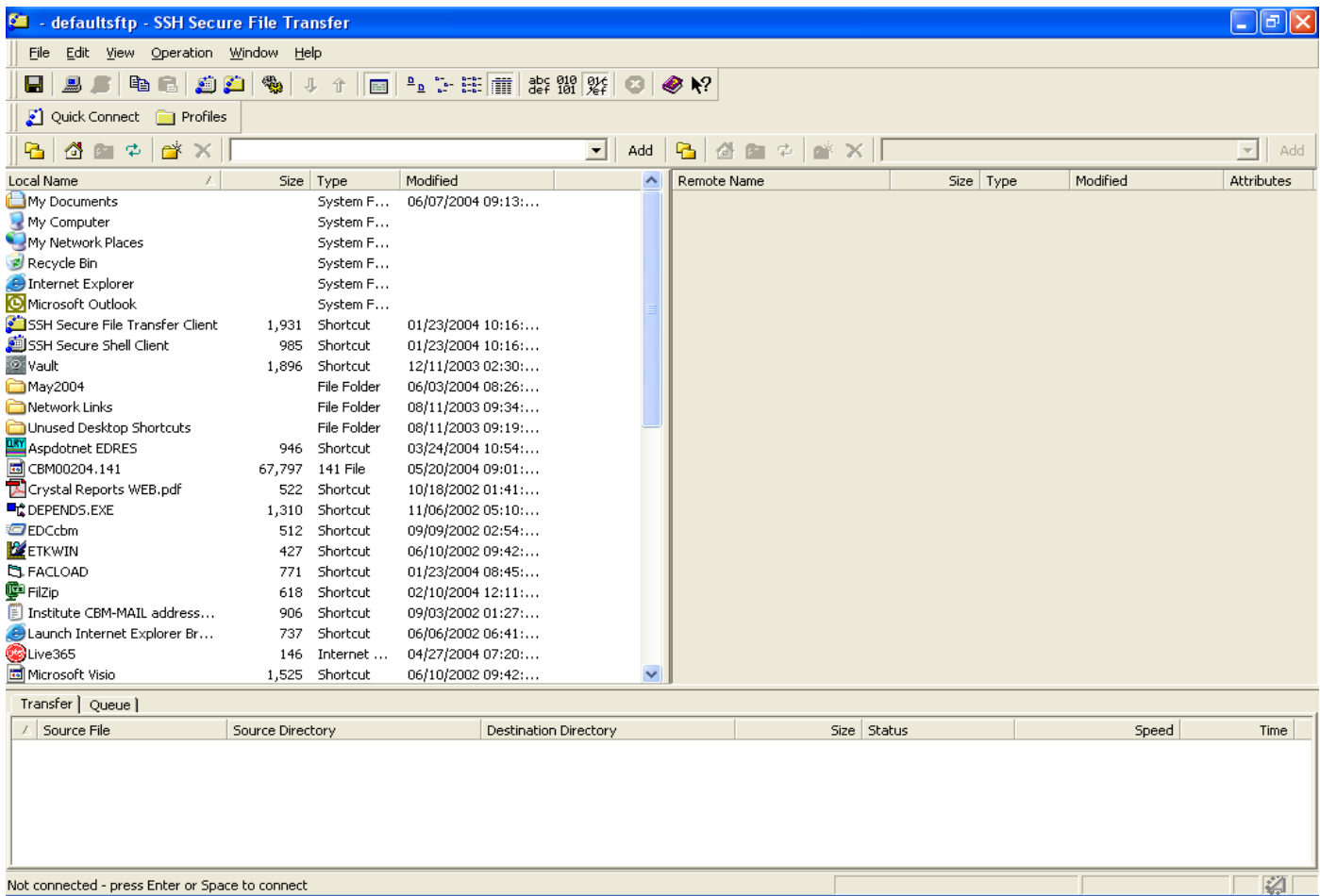

Next, select the "Quick Connect" tab on the menu bar and you will be prompted with a "Connect to Remote Host" dialog box, as seen below. At this point, enter the host name just as you see it below. Then, enter your user name as "fas" followed by your institution's FICE code plus two zeroes. Be sure to include the leading zeroes in your FICE code. Example: if your FICE code is 003614, then your username will be "fas00361400." Leave the port number and Authentication method selections as you see them below.

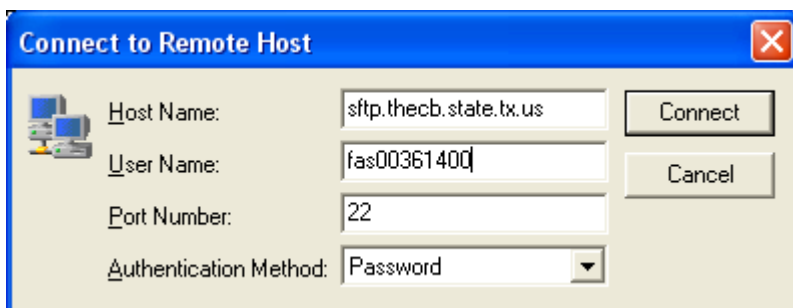

After successfully navigating the "Connect to Remote Host" dialog box (hit the "Connect" button), you will be prompted with an informational dialog box as seen below. Select "OK."

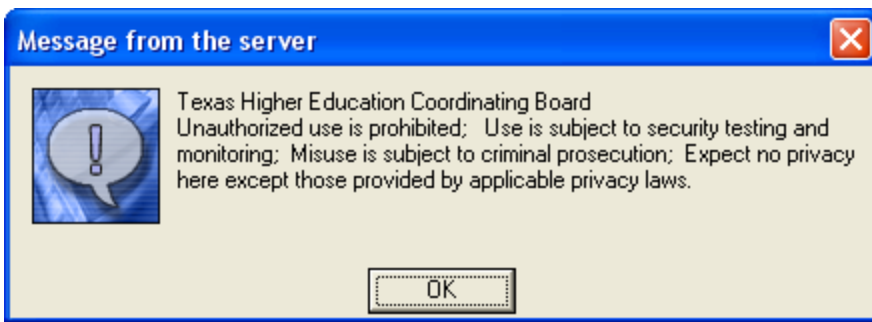

Now, you will be prompted for your password as seen in this next dialog box. If you need this password, call Tanya Sifuentes at 512-427-6123 or Scott Sewell at 512-427-6262 and they will provide it to you.

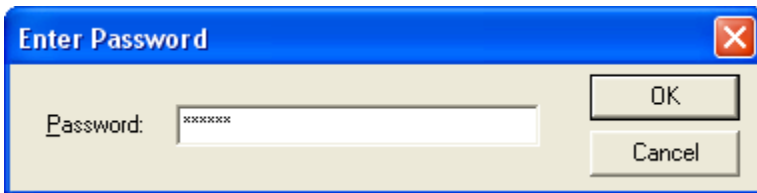

NOTE: The key exchange process of secure shell provides some protection against spoofing and man-in-the-middle attacks. If you attempt a transfer and get a message indicating that the server's key has changed without prior notification from THECB, you should treat the connection as suspicious and contact **network security.**

After successfully entering your password, you will see the next screenshot. Notice the "/" in the far right "drop down" list box above the OUTPUT folder in the right pane. This represents your INPUT folder on the SFTP server. You are automatically logged into the INPUT folder each and every time you log in to the SFTP server, regardless of which folder you intend to access (i.e., INPUT or OUTPUT). What you are looking at in the right pane of this screenshot is similar to a Windows Explorer view. The "/" represents a top-level folder (INPUT in this case) and the OUTPUT folders you see below that in the right pane represents varying financial accounts subordinate folders. Thus, if you intend on "submitting" a file to the THECB, then you will drag your file from the leftmost pane of this view and drop it onto the empty white space of the right pane. If you drop this file on top of the OUTPUT folders, you will be inadvertently placing your submission in your OUTPUT folders, whereby it will not be picked up and processed by our pre-edit application.

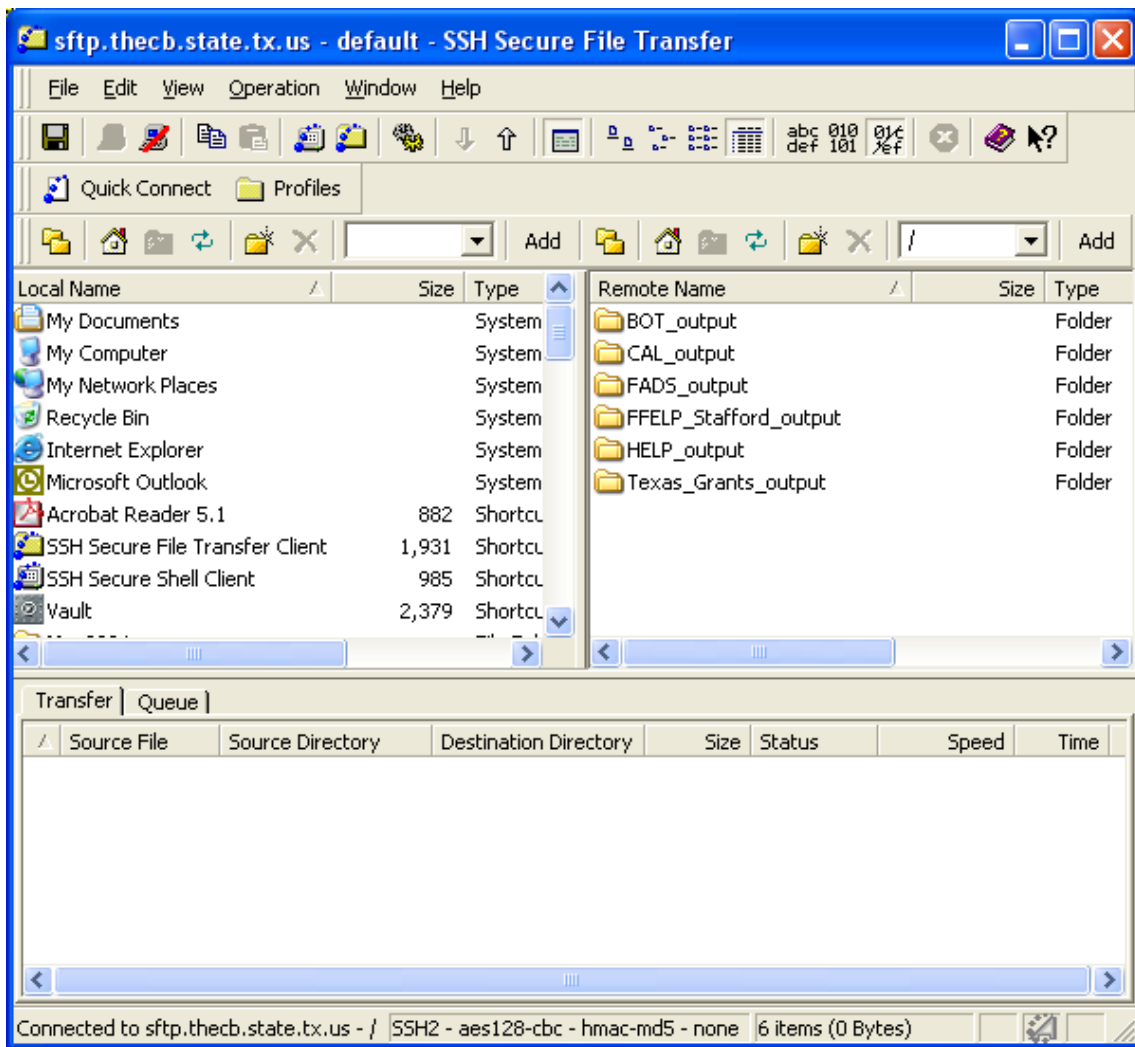

As depicted below, the highlighted file at the bottom of the left pane in this screenshot represents a file which is intended to be "submitted" to the THECB SFTP server. NOTE: You are still in your INPUT folder at this point (notice the "/" in the drop down list box above your OUTPUT folders). The highlighted file below must be dragged (with the left mouse button depressed) over to the empty white space in the right pane. This will place a copy of the file in your INPUT folder on the SFTP server. It will then be picked up and processed by the pre-edit application. Also, within 30 minutes of placing your file on the SFTP server, you should receive a "file receipt notification" email. If you notice that you have not received this notification email, please call your data analysts to discuss this with them.

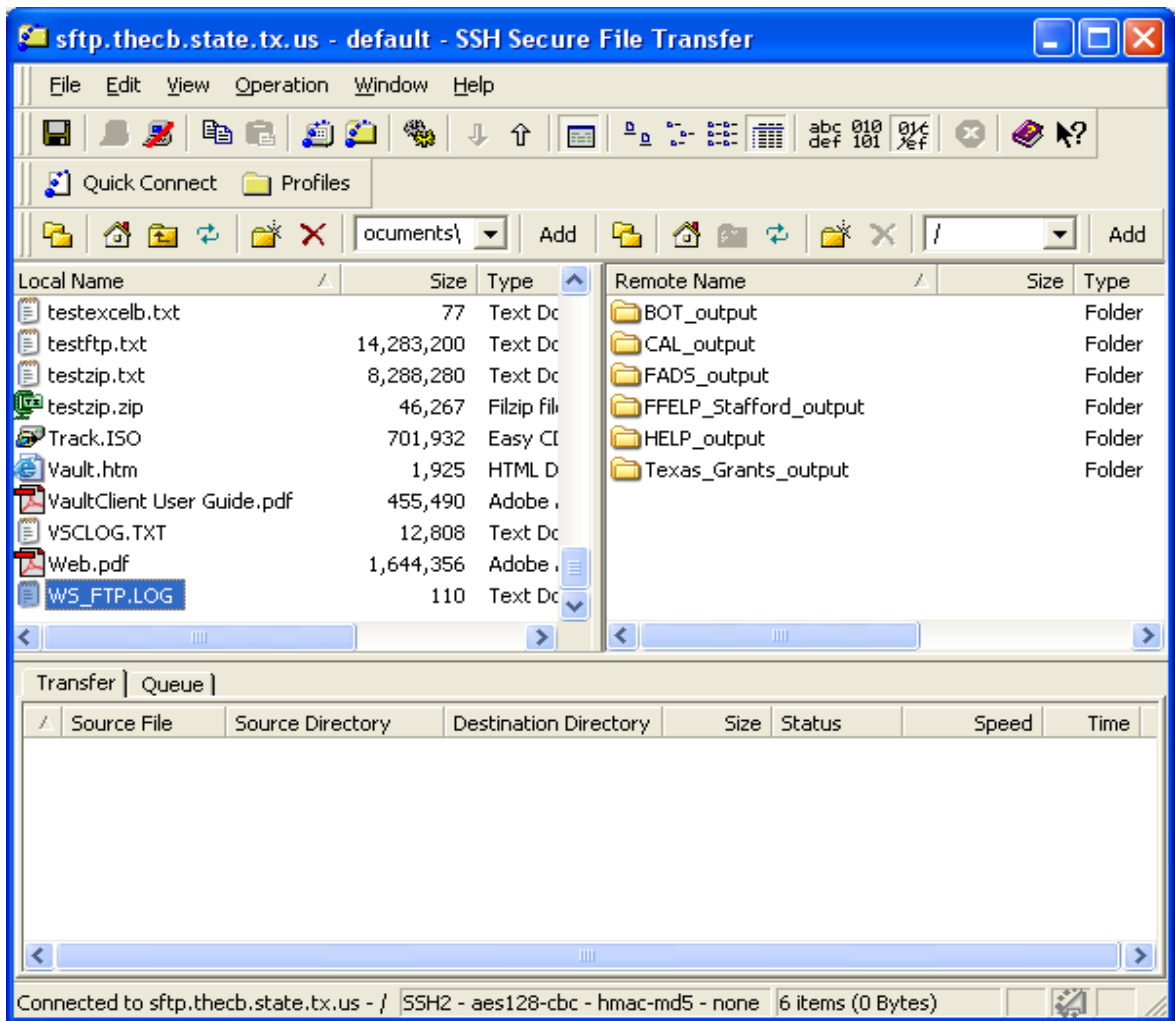

As seen below, you will notice that the file you selected and highlighted has been placed in your INPUT folder after dragging and dropping it into the right pane. You are still in your INPUT folder at this point. The file submission is complete and if you have no other files to transfer, then you can select the "disconnect" icon in the menu bar to exit this SFTP application. The disconnect icon will be the third button from the left under the "File" menu. It looks like a computer monitor with a red line through it.

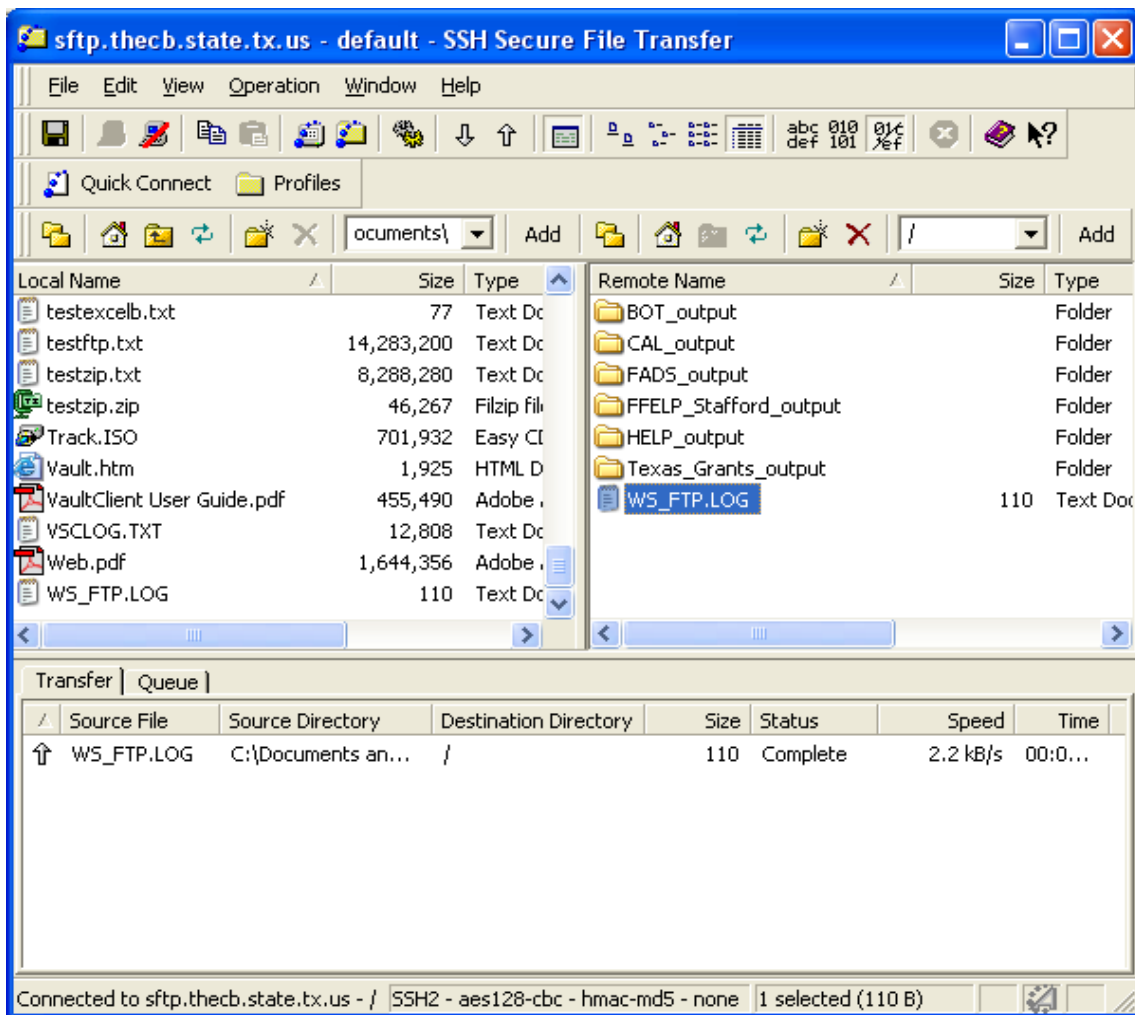

Retrieve Files

As seen below, if you wanted to go to your OUTPUT folders to retrieve reports, then you would double click the OUTPUT folder you intend to see (e.g. FADS_OUTPUT in this case) in the right pane. The drop down dialog box above the right pane would change to "/FADS_OUTPUT". At this point, you would be looking at all the output reports that have been placed in your FADS OUTPUT folder by the pre-edit application (none in this case at this time).

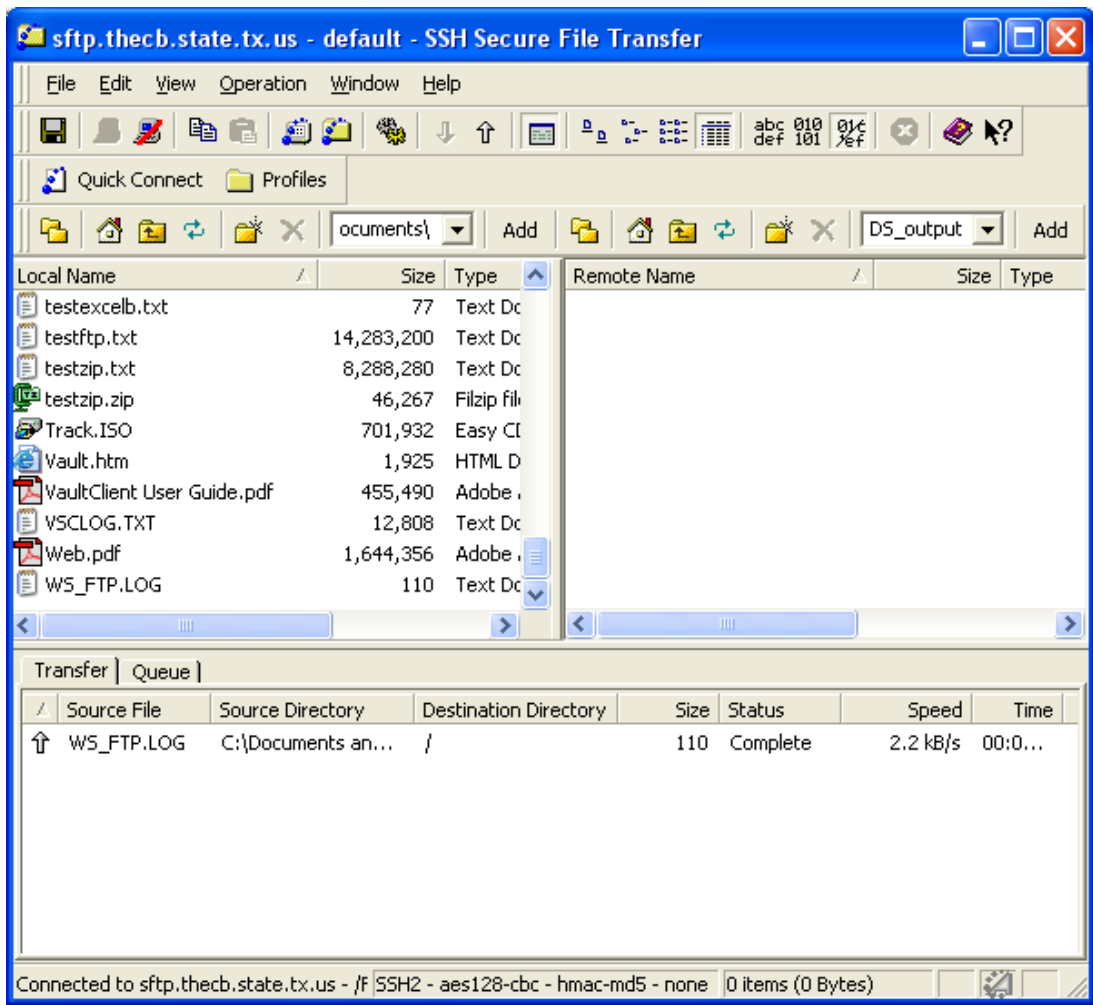

If you have been in your OUTPUT folder on the SFTP server and would like to get back to the INPUT folder, then you would select the "up arrow folder" icon located just above the right pane and four icons to the left of the drop down dialog box.

As seen below, you are now back in your INPUT folder after coming from the OUTPUT folder.

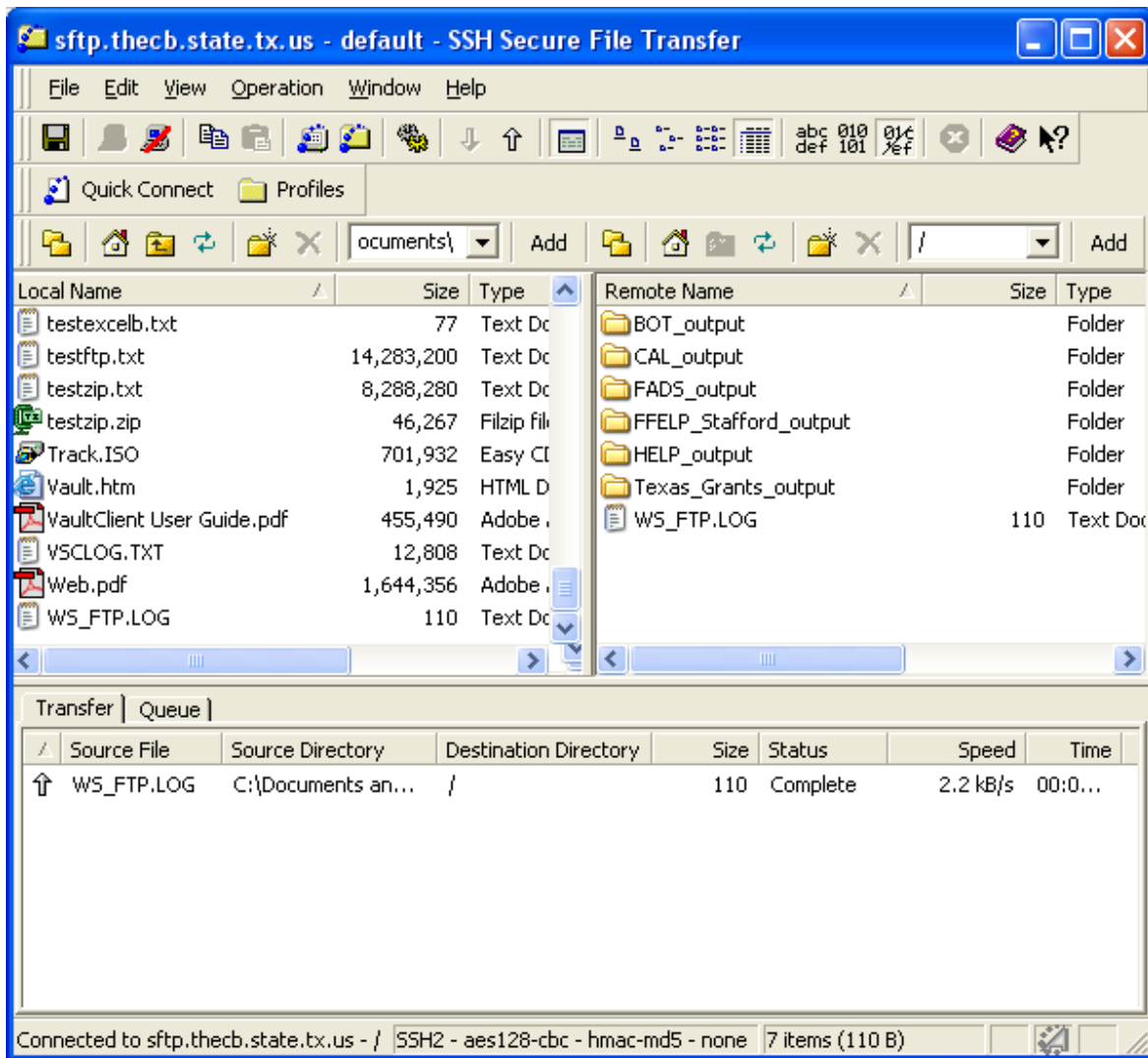

At this point, if you are finished transferring files to/from THECB's SFTP server, just disconnect and exit the application.

NOTE: Please disconnect promptly from the SFTP session after successfully transferring your files. Staying connected to the SFTP server will cause your transferred files to be inadvertently deleted off the server by a synchronization process that runs on the server. Also, please do NOT log into the SFTP server at the :03 minute and :33 minute times of the hour because that is when the synchronization process runs; it will for sure delete your transferred files at that precise moment if you are logged into an SFTP session at those two times.

DATA ENTRY INSTRUCTIONS FOR ENTERING INTO THE FADS ONLINE WEB SYSTEM (for Institutions without Programming Support)

Welcome to the FADS Web System, to be used if your institution is unable to create an independent file to SFTP to the Coordinating Board. You create your FADS report by entering your student's records online using the Coordinating Board web system. This is not something that can be used to download information into from another program.

Go To www.thecb.state.tx.us, click on Data and Statistics, click on Financial Aid Database System (FADS) or go to <https://www1.thecb.state.tx.us/FAD/>

The first screen you will see (shown below), will ask you to enter in your institution's six-digit FICE code and password. The password is the same password you have used to process your FADS report. If you don't have a password, you can e-mail Tanya Sifuentes at fadsadmin@thecb.state.tx.us.

The screenshot shows a Microsoft Internet Explorer browser window displaying the login page for the Financial Aid Database. The browser's address bar shows the URL <https://www1.thecb.state.tx.us/fad/>. The page header includes the Texas Higher Education Coordinating Board logo and the text "Financial Aid Data Base". Below the header is a navigation bar with links for "HOME", "SEARCH", and "COMMENTS AND QUESTIONS". The main content area features a "Welcome to the FADS Data Entry." message, followed by instructions to enter the institution's FICE code and password. A "Please Login:" section contains two input fields: "Fice Code (6 digits):" and "Password:". Below these fields are two buttons: "Log-in" and "Reset". The browser's status bar at the bottom indicates "Internet".

Financial Aid Database Data Entry System - Microsoft Internet Explorer

File Edit View Favorites Tools Help

Back Forward Stop Home Search Favorites Media

Address <https://www1.thecb.state.tx.us/fad/> Go

Search Web Mail My Yahoo! Games Personals LAUNCH Sign In

TEXAS HIGHER EDUCATION COORDINATING BOARD

Financial Aid Data Base

HOME | SEARCH | COMMENTS AND QUESTIONS |

Welcome to the FADS Data Entry.

Please key in your institution's fice code and your password below to enter the system. If you don't know your institutional password, contact Tanya Sifuentes at the Texas Higher Education Coordinating Board.
You may send an e-mail to [FADS Info](mailto:fadsadmin@thecb.state.tx.us).

Please Login:

Fice Code (6 digits):

Password:

Internet

You have three options (shown below is the first screen):

1. If it is the first time you are entering into the system, you will need to click on the “Add New Student” button;
2. If you have already entered students into the system, and you need to edit a student's information, click on the student's ssn at the bottom of the screen;
3. If you have finished entering students into the system, click on the “Report” button and your records will be submitted to the CB (this will be covered later in the manual).



TEXAS HIGHER EDUCATION COORDINATING BOARD

STUDENT-BY-STUDENT ONLINE DATA ENTRY SYSTEM

HOME | SEARCH | COMMENTS AND QUESTIONS |

DATA ENTRY SCREEN INSTRUCTION MANUAL ([PDF](#)) ([MSWORD](#))

To **ADD** a new student, click the "Add New Student" button at the bottom of the screen.

To **SUBMIT** your entire report for editing, click the "Report" button at the bottom of the screen (done only after you have entered in all of your student records).

To **VIEW, EDIT or DELETE** an individual Student's Record, click on a student's social security number below.

To **SEARCH** for a student by social security number, enter the SSN in the text box below and click on the "Search Button"

Below are the student records entered for your institution:

| SSN | Student Income | Spouse Income | SS Benefits | AFDC or ADC | Child Support Received by Student | Student's Other Untaxed Income | Father's Income | Mother's Income | Parents' SS Benefits | Parents' AFDC, ADC | Child Support Received by Parents | Parents' Other Untaxed Income | Ethnic Origin | Classification | Dependency Status |
|-----------|----------------|---------------|-------------|-------------|-----------------------------------|--------------------------------|-----------------|-----------------|----------------------|--------------------|-----------------------------------|-------------------------------|--------------------|----------------|--------------------|
| 555889999 | | | | | | | | | | | | | White-Non-Hispanic | Undergraduate | Dependent-Title-IV |

Before you click on the REPORT button to submit your file for editing:

Enter the number of aid applicants (5 digits with leading zeroes):

(This number comes from your FISAP Report and is the number of students that applied for aid).

1. The screen below is what the beginning of a blank form looks like.

If you hover over the name of the field, you will see help information.

Once you have finished entering information for one student, click on the Add Student button at the bottom of the screen. Click on Add New Student at the bottom of the main page to continue entering information for another student.

Add Student - Microsoft Internet Explorer

File Edit View Favorites Tools Help

Back Forward Stop Home Search Favorites Media Print

Address <https://www1.thecb.state.tx.us/FAD/AddStudent.cfm> Go

Search Web Mail My Yahoo! Games Personals LAUNCH Sign In

d) AMERICORPS:

Loans

33. **Loans:**

a) Subsidized Stafford Loans:

b) Unsubsidized Stafford Loans:

c) Perkins Loans:

d) Federal SLS+PLUS Loans:

e) HEAL/HELP Loans:

f) College Access Loans:

g) Primary Care Student Loans:

h) Income Contingent Loans:

i) Subsidized Federal Direct:

j) Other Long-Term Loans:

k) Unsubsidized Federal Direct Loans:

h) Bot:

34. **Other Programs:**

a) Teach for Texas Conditional Scholarship Program:

b) State Nursing Matching Fund Employment Program: 0

35. **Enrollment Adjustment Percentage (EAP):**

36. **Other Enrollment Adjustment Percentage (IFC):**

Internet

2. At the bottom of the main page all of the student's that have already been entered will be shown, see below. Click on a student's ssn if you need to edit that student's record or if you need to delete that student's record from the system.

Branch - Microsoft Internet Explorer

Address: https://www1.thecb.state.tx.us/fad/branch.cfm?CFID=5425378&CFTOKEN=38955269

Below are the student records entered for your institution:

| SSN | Student Income | Spouse Income | SS Benefits | AFDC or ADC | Child Support Received by Student | Student's Other Untaxed Income | Father's Income | Mother's Income | Parents' SS Benefits | Parents' AFDC, ADC | Child Support Received by Parents | Parents' Other Untaxed Income | Ethnic Origin | Classification | Dependency Status | Date of Birth | Count Code (Perman Address) |
|---------------------------|----------------|---------------|-------------|-------------|-----------------------------------|--------------------------------|-----------------|-----------------|----------------------|--------------------|-----------------------------------|-------------------------------|--------------------|----------------|--------------------|---------------|-----------------------------|
| 123456789 | 0 | 0 | 0 | 0 | 0 | | 0 | 0 | 0 | 0 | 0 | | White-Non-Hispanic | Undergraduate | Dependent-Title-IV | Resident | 001 |
| 222888333 | 0 | 0 | 0 | 0 | 0 | | 0 | 0 | 0 | 0 | 0 | | White-Non-Hispanic | Undergraduate | Dependent-Title-IV | Resident | 001 |
| 456395784 | 25 | | | | | | | | | | | | White-Non-Hispanic | Undergraduate | Dependent-Title-IV | Resident | |
| 456398888 | 30 | 25 | 30 | 50 | 60 | | | | | | | | Hispanic | Undergraduate | Dependent-Title-IV | Resident | |
| 555889474 | | | | | | | | | | | | | White-Non-Hispanic | Undergraduate | Dependent-Title-IV | Resident | |
| 555889999 | | | | | | | | | | | | | White-Non-Hispanic | Undergraduate | Dependent-Title-IV | Resident | |
| 695863845 | | | | | | | | | | | | | White-Non-Hispanic | Undergraduate | Dependent-Title-IV | Resident | |

Add New Student

When you click on the student's ssn to edit or delete their record, you will see the data entry screen with their information populated, shown below.

Edit Student Record - Microsoft Internet Explorer

Address: https://www1.thecb.state.tx.us/fad/Edit.cfm?id=11

TEXAS HIGHER EDUCATION COORDINATING BOARD

EDIT STUDENT ONLINE DATA ENTRY SYSTEM

HOME | SEARCH | COMMENTS AND QUESTIONS |

Students Information

- Student's SSN:
- Student Income Earned From Work:
- Spouse Income Earned from Work:
- SS Benefits for Student and/or Spouse:
- AFDC or ADC for Student and/or Spouse:
- Child Support Received for All Children by Student and/or Spouse:

Parents Information

- Other Untaxed Income and Benefits for Student and/or Spouse:
- Father's Income Earned from Work:
- Mother's Income Earned From Work:
- Parents' SS Benefits:
- Parents AFDC, ADC Received:
- Child Support Received by Parents for All Children:
- Parents' Other Untaxed Income and Benefits:
- Ethnic Origin:

3. Once you have finished entering all of your student records and you are ready to submit your report for editing by our system, enter in the number of aid applicants at the bottom of the main page. Then click on the "REPORT" button.



STUDENT-BY-STUDENT ONLINE DATA ENTRY SYSTEM

[HOME](#) | [SEARCH](#) | [COMMENTS AND QUESTIONS](#) |

DATA ENTRY SCREEN INSTRUCTION MANUAL ([PDF](#)) ([MSWORD](#))

To **ADD** a new student, click the "Add New Student" button at the bottom of the screen.

To **SUBMIT** your entire report for editing, click the "Report" button at the bottom of the screen (done only after you have entered in all of your student records).

To **VIEW, EDIT or DELETE** an individual Student's Record, click on a student's social security number below.

To **SEARCH** for a student by social security number, enter the SSN in the text box below and click on the "Search Button"

Below are the student records entered for your institution:

| SSN | Student Income | Spouse Income | SS Benefits | AFDC or ADC | Child Support Received by Student | Student's Other Untaxed Income | Father's Income | Mother's Income | Parents' SS Benefits | Parents' AFDC, ADC | Child Support Received by Parents | Parents' Other Untaxed Income | Ethnic Origin | Classification | Dependency Status |
|---------------------------|----------------|---------------|-------------|-------------|-----------------------------------|--------------------------------|-----------------|-----------------|----------------------|--------------------|-----------------------------------|-------------------------------|--------------------|----------------|--------------------|
| 555889999 | | | | | | | | | | | | | White-Non-Hispanic | Undergraduate | Dependent-Title-IV |

Before you click on the REPORT button to submit your file for editing:

Enter the number of aid applicants (5 digits with leading zeroes):

(This number comes from your FISAP Report and is the number of students that applied for aid).

Your records will be submitted to the CB and you will receive a file receipt confirmation, just as if you had submitted your report by SFTP. Once the report has been processed, you will receive an error report.

If you have any questions or problems, you can contact us at fadsadmin@thecb.state.tx.us.

Frequently Asked Questions

IV. RELATED TO TECHNOLOGY AND TRANSMITTING YOUR FILES

FORMAT

Question 1. My office has very little computer support. Can I submit my report on paper?

No. Since no funding was provided to support the development of the statewide database, we cannot hire data entry clerks to enter your information onto our system.

For schools with computers but no programmers to massage the data already on file, the simplest approach to meeting this reporting requirement will be to use the online data entry screen located at www1.thecb.state.tx.us/FADS/. Instructions are provided on page 49.

TRANSMITTING DATA

Question 2. How will the electronic transfer of our financial aid data be accomplished?

Files must be submitted to the Coordinating Board either by:

- SFTP (Secured File Transfer Protocol), see instructions on page 39; or
- Data entering student records onto our website at www1.thecb.state.tx.us/FADS/

Question 3. How is data to be submitted to the Coordinating Board?

Data MUST be submitted in computer-readable form. No funding was provided by the Legislature to hire data entry clerks who could work with paper reports. Data should be submitted to the Coordinating Board through use of an electronic network. Among the most familiar network is the Internet. If you are a public institution, your reporting official has probably been sending its CBM reports to the Coordinating Board using one of the networks. Data must be submitted as ASCII text files.

Question 4. What should we do when we have data ready to send to the Board?

If your school has ANY Internet connections on campus, use those connections to send your data. Instructions for using Internet connections are enclosed in this manual.

If your school has NO access to Internet, contact Tanya Sifuentes at tanya.sifuentes@thecb.state.tx.us.

Question 5. What is the Coordinating Board doing to secure our student records?

Files that are submitted to the Coordinating Board are now transmitted over our Secured File Transfer Protocol. The new process ensures that all files are secure.

TIMING

Question 6. When is the transmission of data due?

The annual report will be due on October 15 of each year and will cover your financial aid activities during the previous academic year. Submission of the report is recommended as soon as your institution can submit. **THIS IS THE FINAL DEADLINE TO HAVE A COMPLETED PASSED VERSION OF ALL YOUR DATA!!!**

Question 7. How will I know I am ready to submit data?

The report is a year-end report and covers the previous academic year. Your data may be submitted at any time after your academic year has ended and you have completed your files. The LATEST you can submit your data is October 15 of each year. We urge you to

submit it as soon as possible after the close of your academic year, but no earlier than July 1, the start of our processing year.

HEADER RECORD

Question 8. What institution code should be used in the header record?

The six-digit "FICE" code assigned by the federal government. (This is the same identification number submitted on grant and loan applications. An example would be 003604 for Rice University.)

Question 9. What about the name and e-mail address of the contact person?

You are no longer required to include the name and e-mail address. Please remove this from your header record. We keep separate records of the contact person and the "generic" e-mail address.

ELECTRONIC CYCLE

Question 10. What will happen when we submit data?

When data are submitted to the Coordinating Board, they will be run through an edit program, which will check to make sure your file is compatible with our required format in terms of spacing, field lengths, order of data elements and justification (numbers are right justified; alphabetic fields are left justified). The edit program will also check to make sure the figures you are submitting fall within acceptable ranges.

If errors are detected or your data appear questionable, you will be sent a notification (by electronic network), which will indicate the location of your error report. Your error report will list which fields are in error or have values we believe need review. Error messages must be corrected; warnings should be reviewed for accuracy.

You must then resubmit the ENTIRE file once the noted errors have been corrected. None of your students' data will be added to the statewide database until all of your errors have been eliminated in this fashion. A file with warnings can be accepted. See page 35 of the manual for a flowchart of the reporting cycle.

TRIAL RUN

Question 11. Is there a way for me to do some trial runs before trying to submit my full report in fall?

YES. In fact, ALL schools are encouraged to submit a set of sample records prior to submitting their full report. The sample records may be "dummy" (*i.e.*, made up) or valid for the current year. The purpose of the trial run will be to provide time to iron out any problems in record keeping or data transmission long before the final report is due.

Question 12. What should we do when we have data ready to send to the Board?

You should check your data first, to make sure it is formatted to be accepted by our system. Have the financial aid office check your data, to make sure it accurately reflects the activities of his/her office.

Once the information is correct, you should SFTP your report.

EDITS/ERRORS

Question 13. When we submit our reports to the Board, will our correct data be accepted and only our errors be rejected?

No. Only full reports with no errors will be added to the statewide database. If you have errors in your report, your full report will be rejected. An error report will be generated, indicating which records have errors, and indicating the fields in which the errors exist.

Question 14. When we have provided the Coordinating Board proof that field values rejected by the system are actually correct, how will we know when our report is complete?

We will do two things. 1) We will send you a copy of our e-mail to data processing, advising them to allow the file to be accepted based on information received from your office, 2) you will be sent a demographic and program summary report along with a certification memo that is to be completed and returned to us after reviewing your data.

REPORTS

SAMPLE ERROR REPORT

SAMPLE CERTIFICATION AND SUMMARY REPORT

FORMULAS FOR COLUMNS IN PROGRAM SUMMARY REPORT

SAMPLE ERROR REPORT WITH ERRORS AND WARNINGS

Edit00v00

TEXAS HIGHER EDUCATION COORDINATING
 EDIT OF FAD001 DATA
 U. OF THECB 0099

of
Warnings

of Errors

Page 1

Fiscal Year 2005

RunDate: 04/29/2005 Time: 08:40:31

that should be
correct

| | NORMAL RANGE | QUESTIONABLE VALUES | ERROR VALUES |
|----------------------------|-----------------|------------------------|-----------------|
| ITEM 01A ReportCode | 108 | 0 | 0 |
| ITEM 01B Fice | 108 | 0 | 0 |
| ITEM 01C FiscalYear | 108 | 0 | 0 |
| ITEM 01D StudentID | 108 | 0 | 0 |
| ITEM 02 STDNT_WORK_INCOME | 104 | 1 | 3 |
| ITEM 03 SPOUSE_WK_INCOME | 101 | 0 | 7 |
| ITEM 04 SOC_SEC_BENEFITS | 102 | 0 | 6 |
| ITEM 05 AFDC_ADC | 101 | 0 | 7 |
| ITEM 06 CHILD_SUPPORT | 102 | 0 | 6 |
| ITEM 07 OTHER_INCOME_BENE | 103 | 0 | 5 |
| ITEM 08 FATHERS_WK_INCOME | 101 | 0 | 7 |
| ITEM 09 MOTHERS_WK_INCOME | 101 | 0 | 7 |
| ITEM 10 PAR_SOC_SEC_BENE | 101 | 0 | 7 |
| ITEM 11 PARENTS_AFDC_ADC | 101 | 0 | 7 |
| ITEM 12 PARENT_CHILD_SUPP | 101 | 0 | 7 |
| ITEM 13 PAR_INCOME_BENEF | 103 | 0 | 5 |
| ITEM 14 ETHNIC_ORIGIN | 102 | 0 | 6 |
| ITEM 15 CLASSIFICATION | 102 | 0 | 6 |
| ITEM 16 DEPENDENCY_STATUS | 99 | 0 | 9 |
| ITEM 17 DATE_OF_BIRTH | 99 | 2 | 7 |
| ITEM 18 RESIDENCY | 99 | 0 | 9 |
| ITEM 19 LOCATION_CODE | 100 | 0 | 8 |
| ITEM 20 STREET_ADDRESS | 108 | 0 | 0 |
| ITEM 21 CITY_ADDRESS | 108 | 0 | 0 |
| ITEM 22 ZIP_ADDRESS | 108 | 0 | 0 |
| ITEM 23 ENROLLMENT_STATUS | 100 | 0 | 8 |
| ITEM 24 GENDER | 100 | 0 | 8 |
| ITEM 25 MOTHER_HIGH_GRADE | 102 | 0 | 6 |
| ITEM 26 FATHER_HIGH_GRADE | 103 | 0 | 5 |
| ITEM 27 COST_OF_ATTEND | 103 | 0 | 5 |
| ITEM 28 TOTAL_FAMILY_CONT | 103 | 0 | 5 |
| ITEM 29 TUIT_EXEMPT_WAIV | 103 | 0 | 5 |
| ITEM 30 CATEGORICAL_AID | 102 | 0 | 6 |
| ITEM 31A FEDERAL_PELL | 103 | 0 | 5 |
| ITEM 31B FEDERAL_SEOG | 101 | 0 | 7 |
| ITEM 31C TPEG_ON_CAMPUS | 102 | 0 | 6 |
| ITEM 31D PSIG | 100 | 0 | 8 |
| ITEM 31E TEG_PRIVATE_SCHL | 101 | 0 | 7 |
| ITEM 31F LEAP | 100 | 0 | 8 |
| ITEM 31G HB3015_GANDS | 100 | 0 | 8 |
| ITEM 31H MERIT_TO_INST | 100 | 0 | 8 |
| ITEM 31I MERIT_BY_INST | 100 | 0 | 8 |
| ITEM 31J BYRD_SCHOLARSHIP | 100 | 0 | 8 |
| ITEM 31K STATE_NURSE_SCHLR | 100 | 0 | 8 |
| ITEM 31L STUDENT_DEP_SCHLR | 102 | 0 | 6 |
| ITEM 31M FILLER | 100 | 0 | 8 |
| ITEM 31N OTHER_SCHLR_GRANT | 102 | 0 | 6 |
| ITEM 31O TEXAS_GRANT_PGM | 100 | 0 | 8 |
| ITEM 31P TEXAS_GRANT_2 | 100 | 0 | 8 |
| ITEM 31Q FEDERAL_SLEAP | 100 | 0 | 8 |
| ITEM 32A FEDERAL_WK_STUDY | 104 | 0 | 4 |
| ITEM 32B TEXAS_WORK_STUDY | 103 | 0 | 5 |
| ITEM 32C NEED_BASED_INST | 102 | 0 | 6 |
| ITEM 32D AMERICORPS | 103 | 0 | 5 |
| ITEM 32E HB3015_WS | 100 | 0 | 8 |
| ITEM 32F FILLER_WORK_2 | 100 | 0 | 8 |
| ITEM 33A SUBS_STAFFORD_LN | 101 | 0 | 7 |
| ITEM 33B UNSUB_STAFFORD_LN | 105 | 0 | 3 |
| ITEM 33C PERKINS_LOAN | 101 | 0 | 7 |
| ITEM 33D FEDERAL_PLUS_LNS | 101 | 0 | 7 |
| ITEM 33E HELP | 100 | 0 | 8 |
| ITEM 33F COLLEGE_ACCESS_LN | 103 | 0 | 5 |
| ITEM 33G PRIM_CARE_STD_LN | 105 | 0 | 3 |
| ITEM 33H INCOME_CONTIG_LNS | 103 | 0 | 5 |
| ITEM 33I SUB_FED_DIR_LNS | 100 | 0 | 8 |

Items to be added at
beginning of each record for
2006 reporting

Data Element # and Field Name

| | | | |
|-------------------------------|-----|---|---|
| ITEM 33J OTHER_LT_LOANS | 103 | 0 | 5 |
| ITEM 33K UNSUB_FED_DIR_LNS | 102 | 0 | 6 |
| ITEM 33L BOT | 100 | 0 | 8 |
| ITEM 33M HB3015_LOANS | 100 | 0 | 8 |
| ITEM 34A TEACH_FOR_TX_PGM | 100 | 0 | 8 |
| ITEM 34B HB3015_OTHER | 100 | 0 | 8 |
| ITEM 35A ENROLL_ADJ_COA | 105 | 0 | 3 |
| ITEM 35B ENROLL_ADJ_TFC | 105 | 0 | 3 |
| ITEM Computed and Temp Fields | 108 | 0 | 0 |
| ITEM X1A COA | 108 | 0 | 0 |
| ITEM X1B EFC | 108 | 0 | 0 |
| ITEM X1C Total Income | 108 | 0 | 0 |
| ITEM X1D Income Switch | 108 | 0 | 0 |
| ITEM X1E Total Gift | 108 | 0 | 0 |
| ITEM X1F Total Gift Switch | 108 | 0 | 0 |
| ITEM X1G Total Aid | 108 | 0 | 0 |
| ITEM X1H EFC Switch | 108 | 0 | 0 |

Data Element # and Field Name

Data Elements computed by CB system--not reported as part of student's record

of Records from Trailer

Discrepancy is # of records read minus # of records in trailer

| | |
|--|---|
| TOTAL Report Records | 108 |
| CONTROL TOTAL | 200 |
| Total Recs on Db | 108 |
| Number Of Non-Unique/ Duplicated Id's | 0 |
| Number Of Duplicate Records | 0 |
| Number Of Relative Duplicate Questionable | 0 |
| Number Of Relative Duplicate Error | 0 |
| Total Error Recs on Db | 9 |
| Total Questionable Recs on Db | 2 |
| Total Non Error Records on Db | 99 |
| Total Rejected Records | 0 |
| Total Applicants | 200 |
| Total Recipients | 108 |
| Percent of Applicants receiving aid | 0.540 |
| Students Receiving Financial Aid | 107 |
| Students with Zero Family Contribution | 21 |
| *** Total Students with Zero Family contribution | Is not greater than Students receiving financial aid! |

Total records reported in file

DISCREPANCY -92

Total records reported in file

Number of SSN that are duplicated within the file

Number of records with the same data in the file

Doesn't apply to FADS--DISREGARD

Doesn't apply to FADS--DISREGARD

Number of records with errors

Number of records with warnings

Number of "good" records

Number of records rejected - applicable for 2006 only

Number of applicants as reported in header record

Number of records being reported

Number of Recipients divided by Number of Applicants

Number of students reported with data in items 31a -34b

Number of Students being reported with EFC = 0

| | |
|--------|----|
| Gender | |
| Male | 40 |
| Female | 59 |
| Total | 99 |

Gender Field breakdown (Data Element 24)

| | |
|--------------------------------|----|
| Ethnic Origin | |
| White, Non-Hispanic | 72 |
| Black, Non-Hispanic | 3 |
| Hispanic | 8 |
| Asian/Pacific Islander | 14 |
| American Indian/Alaskan Native | 0 |
| International | 2 |
| Unknown | 0 |
| Total | 99 |

Ethnicity Field breakdown (Data Element 14)

| | |
|------------------------|------|
| Age | |
| Under 17 | 0 |
| 17 | 0 |
| 18 | 1 |
| 19-21 | 25 |
| 22-24 | 25 |
| 25-30 | 31 |
| 31-35 | 9 |
| 36-50 | 7 |
| 51-64 | 1 |
| 65 and Older | 0 |
| UnReported(not in avg) | 0 |
| Average Age | 25.9 |
| Total | 99 |

DOB Field breakdown (Data Element 17)

| | | | | |
|--|----|----|---|--|
| Classification | | | | |
| Undergraduate/NO Bachelors | 40 | 99 | ← | Classification Field breakdown (Data Element 15) |
| Graduate/Bachelors | 23 | | | |
| Professional/Law Dentistry Vet etc | 9 | | | |
| Bachelors or greater/in Ug Program | 13 | | | |
| First-time Entering Freshman | 14 | | | |
| Total | 99 | | | |
| Dependency Status by Title IV Definition | | | | |
| Dependent | 44 | 99 | ← | Dependency Status Field breakdown (Data Element 16) |
| Independent | 55 | | | |
| Total | 99 | | | |
| Residency | | | | |
| Resident | 79 | 99 | ← | Residency Field breakdown (Data Element 18) |
| Out of State or Foriegn | 20 | | | |
| Unknown | 0 | | | |
| National Merit Finalist | 0 | | | |
| Total | 99 | | | |
| Residence | | | | |
| Texas Counties | 54 | 99 | ← | Location Code Field breakdown (Data Element 19) |
| Other States | 45 | | | |
| Foreign Countries | 0 | | | |
| Total | 99 | | | |
| Enrollment Status | | | | |
| Full Time | 92 | 99 | ← | Enrollment Status Field breakdown (Data Element 23) |
| 3/4 Time | 3 | | | |
| 1/2 Time | 4 | | | |
| Less Than 1/2 Time | 0 | | | |
| Total | 99 | | | |
| Mother Highest Grade Level | | | | |
| Elementary | 3 | 99 | ← | Mother's Highest Grade Field breakdown (Data Element 25) |
| High School | 34 | | | |
| College or Beyond | 57 | | | |
| Unknown | 5 | | | |
| Total | 99 | | | |
| Father Highest Grade Level | | | | |
| Elementary | 0 | 99 | ← | Father's Highest Grade Field breakdown (Data Element 26) |
| High School | 19 | | | |
| College or Beyond | 70 | | | |
| Unknown | 10 | | | |
| Total | 99 | | | |
| Total Income | | | | |
| 'A' 0 - 9,999 | 21 | 99 | ← | Income Fields breakdown (Sum of Data Elements 2+3+4+5+6+7+8+9+10+11+12+13) |
| 'B' 10,000 - 14,999 | 6 | | | |
| 'C' 15,000 - 19,999 | 3 | | | |
| 'D' 20,000 - 24,999 | 5 | | | |
| 'E' 25,000 - 29,999 | 9 | | | |
| 'F' 30,000 - 34,999 | 5 | | | |
| 'G' 35,000 - 39,999 | 4 | | | |
| 'H' 40,000 - 44,999 | 6 | | | |
| 'I' 45,000 - 49,999 | 3 | | | |
| 'J' 50,000 - 54,999 | 2 | | | |
| 'K' 55,000 - 59,999 | 1 | | | |
| 'L' 60,000 - 64,999 | 4 | | | |
| 'M' 65,000 - 69,999 | 2 | | | |
| 'N' 70,000 - 74,999 | 1 | | | |
| 'O' 75,000 - 79,999 | 3 | | | |
| 'P' 80,000 - 84,999 | 1 | | | |
| 'Q' 85,000 - 89,999 | 2 | | | |
| 'R' 90,000 - 94,999 | 2 | | | |
| 'S' 95,000 - 99,999 | 2 | | | |
| 'T' greater than 99,999 | 17 | | | |
| Total | 99 | | | |

| | | |
|------------|--------------|---------|
| Total Gift | | |
| '01' | 0 | - 250 |
| '02' | 251 | - 500 |
| '03' | 501 | - 750 |
| '04' | 751 | - 1,000 |
| '05' | 1,001 | - 1,250 |
| '06' | 1,251 | - 1,500 |
| '07' | 1,501 | - 1,750 |
| '08' | 1,751 | - 2,000 |
| '09' | 2,001 | - 2,250 |
| '10' | 2,251 | - 2,500 |
| '11' | 2,501 | - 2,750 |
| '12' | 2,751 | - 3,000 |
| '13' | 3,001 | - 3,250 |
| '14' | 3,251 | - 3,500 |
| '15' | 3,501 | - 3,750 |
| '16' | 3,751 | - 9,998 |
| '00' | greater than | 9,999 |
| Total | | |

21
15
12
5
1
20
0
9
0
0
2
0
14
0
0
0
0
0
99

Gift Aid Fields breakdown (Sum of Data Elements 31c+31d+31e+31f+31j+31k+31l+31o+31p+31n+31q)

Total \$ Awarded

Total # Students

Minimum Award Amount Reported

Maximum Award Amount Reported

Financial Aid Data Fields
Data Element # and Field Name

| | Students | Dollars | Min Amt | Maximum Amt |
|--------------------------|----------|---------|---------|-------------|
| 31 Grants & Scholarships | | | | |
| 31A FEDERAL_PELL | 13 | 27,825 | 200 | 4,050 |
| 31B FEDERAL_SEOG | 5 | 10,018 | 490 | 4,000 |
| 31C TPEG_ON_CAMPUS | 36 | 39,733 | 207 | 5,026 |
| 31D PSIG | 0 | 0 | 0 | 0 |
| 31E TEG_PRIVATE_SCHL | 0 | 0 | 0 | 0 |
| 31F LEAP | 0 | 0 | 0 | 0 |
| 31G HB3015_GANDS | 0 | 0 | 0 | 0 |
| 31H MERIT_TO_INST | 0 | 0 | 0 | 0 |
| 31I MERIT_BY_INST | 0 | 0 | 0 | 0 |
| 31J BYRD_SCHOLARSHIP | 0 | 0 | 0 | 0 |
| 31K STATE_NURSE_SCHLR | 0 | 0 | 0 | 0 |
| 31L STUDENT_DEP_SCHLR | 1 | 712 | 712 | 712 |
| 31M FILLER | 0 | 0 | 0 | 0 |
| 31N OTHER_SCHLR_GRANT | 68 | 56,997 | 150 | 18,200 |
| 31O TEXAS_GRANT_PGM | 6 | 18,666 | 2,966 | 3,140 |
| 31P TEXAS_GRANT_2 | 0 | 0 | 0 | 0 |
| 31Q FEDERAL_SLEAP | 0 | 0 | 0 | 0 |
| 32 Work-Study | | | | |
| 32A FEDERAL_WK_STUDY | 3 | 8,208 | 2,170 | 3,499 |
| 32B TEXAS_WORK_STUDY | 0 | 0 | 0 | 0 |
| 32C NEED_BASED_INST | 0 | 0 | 0 | 0 |
| 32D AMERICORPS | 0 | 0 | 0 | 0 |
| 32E HB3015_WS | 0 | 0 | 0 | 0 |
| 32F FILLER_WORK_2 | 0 | 0 | 0 | 0 |
| 33 Loans | | | | |
| 33A SUBS_STAFFORD_LN | 66 | 374,319 | 508 | 12,313 |
| 33B UNSUB_STAFFORD_LN | 65 | 440,630 | 687 | 17,944 |
| 33C PERKINS_LOAN | 24 | 46,648 | 180 | 6,000 |
| 33D FEDERAL_PLUS_LNS | 15 | 143,749 | 4,093 | 16,310 |
| 33E HELP | 0 | 0 | 0 | 0 |
| 33F COLLEGE_ACCESS_LN | 0 | 0 | 0 | 0 |
| 33G PRIM_CARE_STD_LN | 0 | 0 | 0 | 0 |
| 33H INCOME_CONTIG_LNS | 0 | 0 | 0 | 0 |
| 33I SUB_FED_DIR_LNS | 0 | 0 | 0 | 0 |
| 33J OTHER_LT_LOANS | 12 | 92,375 | 1,004 | 19,764 |
| 33K UNSUB_FED_DIR_LNS | 0 | 0 | 0 | 0 |
| 33L BOT | 0 | 0 | 0 | 0 |
| 33M HB3015_LOANS | 0 | 0 | 0 | 0 |
| 34 Other Programs | | | | |
| 34A TEACH_FOR_TX_PGM | 0 | 0 | 0 | 0 |
| 34B HB3015_OTHER | 0 | 0 | 0 | 0 |

***Note: Totals are net errors.

Totals above do not include records with errors

Data Element #s

Fiscal Year 2005

U. OF THECB

009999

RunDate: 04/29/2005 Time: 08:40:31

| ***** I t e m s ***** | | | | | | | | | | | | | | | | | | |
|-----------------------|-----|-----|-----|-----|-----|-----|-----|-----|-----|-----|-----|-----|-----|-----|-----|---------|-----|-----|
| 01A | 01B | 01C | 01D | 02 | 03 | 04 | 05 | 06 | 07 | 08 | 09 | 10 | 11 | 12 | 13 | Remarks | | |
| 14 | 15 | 16 | 17 | 18 | 23 | 24 | 25 | 26 | 27 | 28 | 29 | 30 | 32A | 32B | 32C | 32D | 32E | 32F |
| 31A | 31B | 31C | 31D | 31E | 31F | 31G | 31H | 31I | 31J | 31K | 31L | 31M | 31N | 31O | 31P | 31Q | | |
| 33A | 33B | 33C | 33D | 33E | 33F | 33G | 33H | 33I | 33J | 33K | 33L | 33M | 33N | 33O | 33P | 33Q | | |
| 19 | 20 | | | | 21 | | | | 22 | 34A | 34B | 35A | 35B | | | | | |

```

F 009999 2005 11111111 *ABCDEF *GHIJKL *MNOPQ *RSTUV *WXYZ1 23456 *78FABC *DEFGHI *JKLMN *OPQRS *TUVWX *YZ123 E
4 5 *6 *789ABCDE *F *8 *9 *A *B *CDEFG *HIJKLM *NOPQR *STUVW *DEFGH *IJKLM *NOPQR *STUVW *XYZ12 *34567
*XYZ12 *34567 *89ABC *DEFGH *IJKLM *NOPQR *STUVW *XYZ12 *34567 *89ABC *DEFGH *IJKLM *NOPQR *STUVW *XYZ12 *34567 *89ABC
*89ABC *DEFGH *IJKLM *NOPQR *STUVW *XYZ12 34567 *89ABC *DEFGH *IJKLM *NOPQR *STUVW *XYZ12
*GHI JKLMNOPQRSTUVWXYZ123456789ABCD EFGHIJKLMNOPQRSTUVWXYZ YZ1234567 *34567 *89ABC *DEF *GHI

```

Data as reported in record

Error or Warning Messages

- STDNT_WORK_INCOME(Item02) Is Not Numeric! REF0623
- SPOUSE_WK_INCOME(Item03) Is Not Numeric! REF0623
- SOC_SEC_BENEFITS(Item04), Is Not Numeric Or Negative Error! REF0765
- AFDC_ADC(Item05), Is Not Numeric Or Negative Error! REF0765
- CHILD_SUPPORT(Item06), Is Not Numeric Or Negative Error! REF0765
- FATHERS_WK_INCOME(Item08) Is Not Numeric! REF0623
- MOTHERS_WK_INCOME(Item09) Is Not Numeric! REF0623
- PAR_SOC_SEC_BENE(Item10), Is Not Numeric Or Negative Error! REF0765
- PARENTS_AFDC_ADC(Item11), Is Not Numeric Or Negative Error! REF0765
- PARENT_CHILD_SUPP(Item12), Is Not Numeric Or Negative Error! REF0765
- PAR_INCOME_BENEF(Item13), Is Not Numeric Or Negative Error! REF0765
- DEPENDENCY_STATUS(Item16), Value Error. REF9999
- DATE_OF_BIRTH(Item17) Not Numeric. REF0012
- RESIDENCY(Item18), Value Error. REF9999
- LOCATION_CODE(Item19) Not Numeric! REF0730
- ENROLLMENT_STATUS(Item23), Value Error. REF9999
- GENDER(Item24), Value Error. REF9999
- MOTHER_HIGH_GRADE(Item25), Value Error. REF9999
- FATHER_HIGH_GRADE(Item26), Value Error. REF9999
- COST_OF_ATTEND(Item27), Is Not Numeric Or Negative Error! REF0765
- TOTAL_FAMILY_CONT(Item28), Is Not Numeric Or Negative Error! REF0765
- TUIT_EXEMPT_WAIV(Item29), Is Not Numeric Or Negative Error! REF0765
- CATEGORICAL_AID(Item30), Is Not Numeric Or Negative Error! REF0765
- FEDERAL_PELL(Item31A), Is Not Numeric Or Negative Error! REF0765
- FEDERAL_SEOG(Item31B) Value = 34567 is Greater than 30000. REF0600

Items In Error Are Indicated By (*), Questionable By (-)

Fiscal Year 2005

U. OF THECB

009999

RunDate: 04/29/2005 Time: 08:40:31

***** I t e m s *****

| 01A | 01B | 01C | 01D | 02 | 03 | 04 | 05 | 06 | 07 | 08 | 09 | 10 | 11 | 12 | 13 | Remarks | | |
|-----|-----|-----|-----|-----|-----|-----|-----|-----|-----|-----|-----|-----|-----|-----|-----|---------|-----|-----|
| 14 | 15 | 16 | 17 | 18 | 23 | 24 | 25 | 26 | 27 | 28 | 29 | 30 | 32A | 32B | 32C | 32D | 32E | 32F |
| 31A | 31B | 31C | 31D | 31E | 31F | 31G | 31H | 31I | 31J | 31K | 31L | 31M | 31N | 31O | 31P | 31Q | | |
| 33A | 33B | 33C | 33D | 33E | 33F | 33G | 33H | 33I | 33J | 33K | 33L | 33M | 33N | 33O | 33P | 33Q | | |
| 19 | 20 | | | | 21 | | | 22 | 34A | 34B | 35A | 35B | | | | | | |

| | | |
|----------------------------|-----|--|
| Total Rejected Records | 0 | Number of records rejected – applicable for 2006 only |
| Total Records On DataBase | 108 | Total records reported in file |
| Total Non Error Records | 99 | Number of “good” records |
| Total Error Records | 9 | Number of records with errors |
| Total Questionable Records | 2 | Number of records with warnings |
| Total Rejected Records | 0 | Number of records rejected – applicable for 2006 only |

Items In Error Are Indicated By (*), Questionable By (-)

SAMPLE ERROR REPORT WITH NO ERRORS OR WARNINGS

Edit00v00

TEXAS HIGHER EDUCATION COORDI

of Warnings

of Errors

Page 1

Fiscal Year 2005

EDIT OF FAD001 DAT

U. OF THECB 0099

RunDate: 04/29/2005 Time: 08:40:31

that should be correct

NORMAL QUESTIONABLE ERROR
RANGE VALUES VALUES

| ITEM | Field Name | NORMAL RANGE | QUESTIONABLE VALUES | ERROR VALUES |
|----------|-------------------|--------------|---------------------|--------------|
| ITEM 01A | ReportCode | 108 | 0 | 0 |
| ITEM 01B | Fice | 108 | 0 | 0 |
| ITEM 01C | FiscalYear | 108 | 0 | 0 |
| ITEM 01D | StudentID | 108 | 0 | 0 |
| ITEM 02 | STDNT_WORK_INCOME | 108 | 0 | 0 |
| ITEM 03 | SPOUSE_WK_INCOME | 108 | 0 | 0 |
| ITEM 04 | SOC_SEC_BENEFITS | 108 | 0 | 0 |
| ITEM 05 | AFDC_ADC | 108 | 0 | 0 |
| ITEM 06 | CHILD_SUPPORT | 108 | 0 | 0 |
| ITEM 07 | OTHER_INCOME_BENE | 108 | 0 | 0 |
| ITEM 08 | FATHERS_WK_INCOME | 108 | 0 | 0 |
| ITEM 09 | MOTHERS_WK_INCOME | 108 | 0 | 0 |
| ITEM 10 | PAR_SOC_SEC_BENE | 108 | 0 | 0 |
| ITEM 11 | PARENTS_AFDC_ADC | 108 | 0 | 0 |
| ITEM 12 | PARENT_CHILD_SUPP | 108 | 0 | 0 |
| ITEM 13 | PAR_INCOME_BENEF | 108 | 0 | 0 |
| ITEM 14 | ETHNIC_ORIGIN | 108 | 0 | 0 |
| ITEM 15 | CLASSIFICATION | 108 | 0 | 0 |
| ITEM 16 | DEPENDENCY_STATUS | 108 | 0 | 0 |
| ITEM 17 | DATE_OF_BIRTH | 108 | 0 | 0 |
| ITEM 18 | RESIDENCY | 108 | 0 | 0 |
| ITEM 19 | LOCATION_CODE | 108 | 0 | 0 |
| ITEM 20 | STREET_ADDRESS | 108 | 0 | 0 |
| ITEM 21 | CITY_ADDRESS | 108 | 0 | 0 |
| ITEM 22 | ZIP_ADDRESS | 108 | 0 | 0 |
| ITEM 23 | ENROLLMENT_STATUS | 108 | 0 | 0 |
| ITEM 24 | GENDER | 108 | 0 | 0 |
| ITEM 25 | MOTHER_HIGH_GRADE | 108 | 0 | 0 |
| ITEM 26 | FATHER_HIGH_GRADE | 108 | 0 | 0 |
| ITEM 27 | COST_OF_ATTEND | 108 | 0 | 0 |
| ITEM 28 | TOTAL_FAMILY_CONT | 108 | 0 | 0 |
| ITEM 29 | TUIT_EXEMPT_WAIV | 108 | 0 | 0 |
| ITEM 30 | CATEGORICAL_AID | 108 | 0 | 0 |
| ITEM 31A | FEDERAL_PELL | 108 | 0 | 0 |
| ITEM 31B | FEDERAL_SEOG | 108 | 0 | 0 |
| ITEM 31C | TPEG_ON_CAMPUS | 108 | 0 | 0 |
| ITEM 31D | PSIG | 108 | 0 | 0 |
| ITEM 31E | TEG_PRIVATE_SCHL | 108 | 0 | 0 |
| ITEM 31F | LEAP | 108 | 0 | 0 |
| ITEM 31G | HB3015_GANDS | 108 | 0 | 0 |
| ITEM 31H | MERIT_TO_INST | 108 | 0 | 0 |
| ITEM 31I | MERIT_BY_INST | 108 | 0 | 0 |
| ITEM 31J | BYRD_SCHOLARSHIP | 108 | 0 | 0 |
| ITEM 31K | STATE_NURSE_SCHLR | 108 | 0 | 0 |
| ITEM 31L | STUDENT_DEP_SCHLR | 108 | 0 | 0 |
| ITEM 31M | FILLER | 108 | 0 | 0 |
| ITEM 31N | OTHER_SCHLR_GRANT | 108 | 0 | 0 |
| ITEM 31O | TEXAS_GRANT_PGM | 108 | 0 | 0 |
| ITEM 31P | TEXAS_GRANT_2 | 108 | 0 | 0 |
| ITEM 31Q | FEDERAL_SLEAP | 108 | 0 | 0 |
| ITEM 32A | FEDERAL_WK_STUDY | 108 | 0 | 0 |
| ITEM 32B | TEXAS_WORK_STUDY | 108 | 0 | 0 |
| ITEM 32C | NEED_BASED_INST | 108 | 0 | 0 |
| ITEM 32D | AMERICORPS | 108 | 0 | 0 |
| ITEM 32E | HB3015_WS | 108 | 0 | 0 |
| ITEM 32F | FILLER_WORK_2 | 108 | 0 | 0 |
| ITEM 33A | SUBS_STAFFORD_LN | 108 | 0 | 0 |
| ITEM 33B | UNSUB_STAFFORD_LN | 108 | 0 | 0 |
| ITEM 33C | PERKINS_LOAN | 108 | 0 | 0 |
| ITEM 33D | FEDERAL_PLUS_LNS | 108 | 0 | 0 |
| ITEM 33E | HELP | 108 | 0 | 0 |
| ITEM 33F | COLLEGE_ACCESS_LN | 108 | 0 | 0 |
| ITEM 33G | PRIM_CARE_STD_LN | 108 | 0 | 0 |
| ITEM 33H | INCOME_CONTIG_LNS | 108 | 0 | 0 |
| ITEM 33I | SUB_FED_DIR_LNS | 108 | 0 | 0 |

Items to be added at beginning of each record for 2006

Data Element # and Field Name

| | | | |
|-------------------------------|-----|---|---|
| ITEM 33J OTHER_LT_LOANS | 108 | 0 | 0 |
| ITEM 33K UNSUB_FED_DIR_LNS | 108 | 0 | 0 |
| ITEM 33L BOT | 108 | 0 | 0 |
| ITEM 33M HB3015_LOANS | 108 | 0 | 0 |
| ITEM 34A TEACH_FOR_TX_PGM | 108 | 0 | 0 |
| ITEM 34B HB3015_OTHER | 108 | 0 | 0 |
| ITEM 35A ENROLL_ADJ_COA | 108 | 0 | 0 |
| ITEM 35B ENROLL_ADJ_TFC | 108 | 0 | 0 |
| ITEM Computed and Temp Fields | 108 | 0 | 0 |
| ITEM X1A COA | 108 | 0 | 0 |
| ITEM X1B EFC | 108 | 0 | 0 |
| ITEM X1C Total Income | 108 | 0 | 0 |
| ITEM X1D Income Switch | 108 | 0 | 0 |
| ITEM X1E Total Gift | 108 | 0 | 0 |
| ITEM X1F Total Gift Switch | 108 | 0 | 0 |
| ITEM X1G Total Aid | 108 | 0 | 0 |
| ITEM X1H EFC Switch | 108 | 0 | 0 |

Data Element # and Field Name

Data Elements computed by CB system--not reported as part of student's record

of Records from Trailer

Discrepancy is # of records read minus # of records in trailer

| | |
|--|-------|
| TOTAL Report Records | 108 |
| CONTROL TOTAL | 200 |
| Total Recs on Db | 108 |
| Number Of Non-Unique/ Duplicated Id's | 0 |
| Number Of Duplicate Records | 0 |
| Number Of Relative Duplicate Questionable | 0 |
| Number Of Relative Duplicate Error | 0 |
| Total Error Recs on Db | 0 |
| Total Questionable Recs on Db | 0 |
| Total Non Error Records on Db | 108 |
| Total Rejected Records | 0 |
| Total Applicants | 200 |
| Total Recipients | 108 |
| Percent of Applicants receiving aid | 0.540 |
| Students Receiving Financial Aid | 107 |
| Students with Zero Family Contribution | 21 |
| *** Total Students with Zero Family contribution Is not greater than Students receiving financial aid! | |

Total records reported in file

Total records reported in file

Number of SSN that are duplicated within the file

Number of records with the same data in the file

Doesn't apply to FADS--DISREGARD

Doesn't apply to FADS--DISREGARD

Number of records with errors

Number of records with warnings

Number of "good" records

Number of records rejected - applicable for 2006 only

Number of applicants as reported in header record

Number of records being reported

of Recipients divided by # of Applicants

Number of students reported with data in items 31a -34b

Students being reported with EFC = 0

| | |
|--------|-----|
| Gender | |
| Male | 45 |
| Female | 63 |
| Total | 108 |

Gender Field breakdown (Data Element 24)

| | |
|--------------------------------|-----|
| Ethnic Origin | |
| White, Non-Hispanic | 75 |
| Black, Non-Hispanic | 5 |
| Hispanic | 10 |
| Asian/Pacific Islander | 15 |
| American Indian/Alaskan Native | 1 |
| International | 2 |
| Unknown | 0 |
| Total | 108 |

Ethnicity Field breakdown (Data Element 14)

| | |
|------------------------|------|
| Age | |
| Under 17 | 0 |
| 17 | 0 |
| 18 | 10 |
| 19-21 | 25 |
| 22-24 | 25 |
| 25-30 | 31 |
| 31-35 | 9 |
| 36-50 | 7 |
| 51-64 | 1 |
| 65 and Older | 0 |
| UnReported(not in avg) | 0 |
| Average Age | 25.9 |
| Total | 108 |

DOB Field breakdown (Data Element 17)

| | | | | |
|--|-----|-----|---|--|
| Classification | | | | |
| Undergraduate/NO Bachelors | 49 | 108 | ← | Classification Field breakdown (Data Element 15) |
| Graduate/Bachelors | 23 | | | |
| Professional/Law Dentistry Vet etc | 9 | | | |
| Bachelors or greater/in Ug Program | 13 | | | |
| First-time Entering Freshman | 14 | | | |
| Total | 108 | | | |
| Dependency Status by Title IV Definition | | | | |
| Dependent | 49 | 108 | ← | Dependency Status Field breakdown (Data Element 16) |
| Independent | 59 | | | |
| Total | 108 | | | |
| Residency | | | | |
| Resident | 83 | 108 | ← | Residency Field breakdown (Data Element 18) |
| Out of State or Foriegn | 25 | | | |
| Unknown | 0 | | | |
| National Merit Finalist | 0 | | | |
| Total | 108 | | | |
| Residence | | | | |
| Texas Counties | 54 | 108 | ← | Location Code Field breakdown (Data Element 19) |
| Other States | 45 | | | |
| Foreign Countries | 0 | | | |
| Total | 108 | | | |
| Enrollment Status | | | | |
| Full Time | 92 | 108 | ← | Enrollment Status Field breakdown (Data Element 23) |
| 3/4 Time | 3 | | | |
| 1/2 Time | 13 | | | |
| Less Than 1/2 Time | 0 | | | |
| Total | 108 | | | |
| Mother Highest Grade Level | | | | |
| Elementary | 12 | 108 | ← | Mother's Highest Grade Field breakdown (Data Element 25) |
| High School | 34 | | | |
| College or Beyond | 57 | | | |
| Unknown | 5 | | | |
| Total | 108 | | | |
| Father Highest Grade Level | | | | |
| Elementary | 9 | 108 | ← | Father's Highest Grade Field breakdown (Data Element 26) |
| High School | 19 | | | |
| College or Beyond | 70 | | | |
| Unknown | 10 | | | |
| Total | 108 | | | |
| Total Income | | | | |
| 'A' 0 - 9,999 | 21 | 108 | ← | Income Fields breakdown (Sum of Data Elements 2+3+4+5+6+7+8+9+10+11+12+13) |
| 'B' 10,000 - 14,999 | 6 | | | |
| 'C' 15,000 - 19,999 | 3 | | | |
| 'D' 20,000 - 24,999 | 5 | | | |
| 'E' 25,000 - 29,999 | 9 | | | |
| 'F' 30,000 - 34,999 | 5 | | | |
| 'G' 35,000 - 39,999 | 4 | | | |
| 'H' 40,000 - 44,999 | 6 | | | |
| 'I' 45,000 - 49,999 | 3 | | | |
| 'J' 50,000 - 54,999 | 2 | | | |
| 'K' 55,000 - 59,999 | 1 | | | |
| 'L' 60,000 - 64,999 | 4 | | | |
| 'M' 65,000 - 69,999 | 2 | | | |
| 'N' 70,000 - 74,999 | 1 | | | |
| 'O' 75,000 - 79,999 | 3 | | | |
| 'P' 80,000 - 84,999 | 1 | | | |
| 'Q' 85,000 - 89,999 | 2 | | | |
| 'R' 90,000 - 94,999 | 2 | | | |
| 'S' 95,000 - 99,999 | 2 | | | |
| 'T' greater than 99,999 | 17 | | | |
| Total | 108 | | | |

Total Gift

| | | | |
|------|--------------|---|-------|
| '01' | 0 | - | 250 |
| '02' | 251 | - | 500 |
| '03' | 501 | - | 750 |
| '04' | 751 | - | 1,000 |
| '05' | 1,001 | - | 1,250 |
| '06' | 1,251 | - | 1,500 |
| '07' | 1,501 | - | 1,750 |
| '08' | 1,751 | - | 2,000 |
| '09' | 2,001 | - | 2,250 |
| '10' | 2,251 | - | 2,500 |
| '11' | 2,501 | - | 2,750 |
| '12' | 2,751 | - | 3,000 |
| '13' | 3,001 | - | 3,250 |
| '14' | 3,251 | - | 3,500 |
| '15' | 3,501 | - | 3,750 |
| '16' | 3,751 | - | 9,998 |
| '00' | greater than | - | 9,999 |
| | | | Total |

| |
|-----|
| 21 |
| 15 |
| 12 |
| 5 |
| 1 |
| 20 |
| 0 |
| 9 |
| 0 |
| 0 |
| 2 |
| 1 |
| 14 |
| 8 |
| 0 |
| 0 |
| 0 |
| 108 |

Gift Aid Fields breakdown (Sum of Data Elements 31c+31d+31e+31f+31j+31k+31l+31o+31p+31n+31q)

Total \$ Awarded

Financial Aid Data Fields
Data Element # and Field Name

Total # Students

Minimum Award
Amount Reported

Maximum Award
Amount Reported

| | Students | Dollars | Min Amt | Maximum Amt |
|--------------------------|----------|---------|---------|-------------|
| 31 Grants & Scholarships | | | | |
| 31A FEDERAL_PELL | 13 | 27,825 | 200 | 4,050 |
| 31B FEDERAL_SEOG | 5 | 10,018 | 490 | 4,000 |
| 31C TPEG_ON_CAMPUS | 36 | 39,733 | 207 | 5,026 |
| 31D PSIG | 0 | 0 | 0 | 0 |
| 31E TEG_PRIVATE_SCHL | 0 | 0 | 0 | 0 |
| 31F LEAP | 0 | 0 | 0 | 0 |
| 31G HB3015_GANDS | 0 | 0 | 0 | 0 |
| 31H MERIT_TO_INST | 0 | 0 | 0 | 0 |
| 31I MERIT_BY_INST | 0 | 0 | 0 | 0 |
| 31J BYRD_SCHOLARSHIP | 0 | 0 | 0 | 0 |
| 31K STATE_NURSE_SCHLR | 0 | 0 | 0 | 0 |
| 31L STUDENT_DEP_SCHLR | 1 | 712 | 712 | 712 |
| 31M FILLER | 0 | 0 | 0 | 0 |
| 31N OTHER_SCHLR_GRANT | 68 | 56,997 | 150 | 18,200 |
| 31O TEXAS_GRANT_PGM | 6 | 18,666 | 2,966 | 3,140 |
| 31P TEXAS_GRANT_2 | 0 | 0 | 0 | 0 |
| 31Q FEDERAL_SLEAP | 0 | 0 | 0 | 0 |
| 32 Work-Study | | | | |
| 32A FEDERAL_WK_STUDY | 3 | 8,208 | 2,170 | 3,499 |
| 32B TEXAS_WORK_STUDY | 0 | 0 | 0 | 0 |
| 32C NEED_BASED_INST | 0 | 0 | 0 | 0 |
| 32D AMERICORPS | 0 | 0 | 0 | 0 |
| 32E HB3015_WS | 0 | 0 | 0 | 0 |
| 32F FILLER_WORK_2 | 0 | 0 | 0 | 0 |
| 33 Loans | | | | |
| 33A SUBS_STAFFORD_LN | 66 | 374,319 | 508 | 12,313 |
| 33B UNSUB_STAFFORD_LN | 65 | 440,630 | 687 | 17,944 |
| 33C PERKINS_LOAN | 24 | 46,648 | 180 | 6,000 |
| 33D FEDERAL_PLUS_LNS | 15 | 143,749 | 4,093 | 16,310 |
| 33E HELP | 0 | 0 | 0 | 0 |
| 33F COLLEGE_ACCESS_LN | 0 | 0 | 0 | 0 |
| 33G PRIM_CARE_STD_LN | 0 | 0 | 0 | 0 |
| 33H INCOME_CONTIG_LNS | 0 | 0 | 0 | 0 |
| 33I SUB_FED_DIR_LNS | 0 | 0 | 0 | 0 |
| 33J OTHER_LT_LOANS | 12 | 92,375 | 1,004 | 19,764 |
| 33K UNSUB_FED_DIR_LNS | 0 | 0 | 0 | 0 |
| 33L BOT | 0 | 0 | 0 | 0 |
| 33M HB3015_LOANS | 0 | 0 | 0 | 0 |
| 34 Other Programs | | | | |
| 34A TEACH_FOR_TX_PGM | 0 | 0 | 0 | 0 |
| 34B HB3015_OTHER | 0 | 0 | 0 | 0 |

***Note: Totals are net errors.

Totals above do not include records with errors

***** I t e m s *****

| 01A | 01B | 01C | 01D | 02 | 03 | 04 | 05 | 06 | 07 | 08 | 09 | 10 | 11 | 12 | | | | | |
|-----|---------|-----|-----|-----|-----|-----|-----|-----|-----|-----|-----|-----|-----|-----|-----|-----|-----|-----|--|
| 13 | Remarks | | | | | | | | | | | | | | | | | | |
| 14 | 15 | 16 | 17 | 18 | 23 | 24 | 25 | 26 | 27 | 28 | 29 | 30 | 32A | 32B | 32C | 32D | 32E | 32F | |
| 31A | 31B | 31C | 31D | 31E | 31F | 31G | 31H | 31I | 31J | 31K | 31L | 31M | 31N | 31O | 31P | | | | |
| 31Q | | | | | | | | | | | | | | | | | | | |
| 33A | 33B | 33C | 33D | 33E | 33F | 33G | 33H | 33I | 33J | 33K | 33L | 33M | 33N | 33O | 33P | | | | |
| 33Q | | | | | | | | | | | | | | | | | | | |
| 19 | 20 | | | | | 21 | | | | 22 | 34A | 34B | 35A | 35B | | | | | |

| | | |
|----------------------------|-----|--|
| Total Rejected Records | 0 | Number of records rejected – applicable for 2006 only |
| Total Records On DataBase | 108 | Total records reported in file |
| Total Non Error Records | 108 | Number of “good” records |
| Total Error Records | 0 | Number of records with errors |
| Total Questionable Records | 0 | Number of records with warnings |
| Total Rejected Records | 0 | Number of records rejected – applicable for 2006 only |

Items In Error Are Indicated By (*), Questionable By (-)

SAMPLE CERTIFICATION OF SUMMARY REPORTS

TO: Director of Financial Aid Addressed

FROM: Tanya Sifuentes
System Support Specialist
Texas Higher Education Coordinating Board

SUBJECT: Certification of Data Submitted through the Financial Aid Database for FY05

The attached files are summary reports generated from your FY05 Financial Aid Database. Please review them and make sure they accurately reflect the activities of your office. Our editing process allows us to check for values that fall within acceptable ranges (for instance, no more than \$1250 for LEAP). Only you can determine whether the approved data are appropriate for your school (for instance, that you had 500 LEAP awards last year). **Pay special attention to the row labeled "CB In-house Reports:" on the program summary report spreadsheet. This data is from your FY2003 year-end reports and from mainframe reports for the following programs:**

| | | | |
|------------------|--------------|-----------------------------|-----------------------|
| PSIG-LEAP | TEG | Nursing Scholarships | TCWSP |
| LEAP | SLEAP | TEXAS Grant | TEXAS Grant II |

For the database numbers to be correct, the two data sets must be in agreement. For example, if you reported \$2,000 and 2 awards when you submitted your Texas College Work-Study Program Year-End Report, those same numbers should appear on the database. If the numbers are not consistent, you will need to correct the report that is not accurately reflecting your figures, whether it be the Financial Aid Database Report or the CB reports. Please let me know which report you will be correcting.

If you have any questions regarding the information contained in these files, please feel free to contact me. These attachments are being sent to you in excel format.

A certification form is included at the bottom of this e-mail, which we ask you to complete and return to us as soon as you have reviewed the information in the excel files and believe it is correct. You are not being asked to certify the unmet need calculations at the end of the program summary report. We understand that you are unable to verify that data. When we receive your completed form, we will consider it to be your certification for the data.

If the data does not seem correct, correct the relevant records and resubmit your database file. It will override any files for FY04 previously received for your school. Once the edits are clear again, we will re-send you the reports and a new certification form. Thank you for your cooperation.

CERTIFICATION STATEMENT FOR OUR FY05 FINANCIAL AID DATABASE REPORT

I hereby certify that I have reviewed both summary reports returned to me by the Coordinating Board, and that they accurately reflect the activities in our office for the 2004-2005 academic year.

Institution Name/Fice Code:

Today's date:

Financial Aid Officer responding to this survey:

Phone number of respondent:

E-mail address of respondent:

Please submit this completed form **ASAP** by e-mail at tanya.sifuentes@thehb.state.tx.us. Thank you!

SAMPLE DEMOGRAPHIC SUMMARY REPORT IN EXCEL

| Institution | Fice Code | Gender | Race | Income <10,000 | Income <20,000 | Income <30,000 | Income <40,000 | Income <50,000 | Income <60,000 | Income >59,999 | White, non-Hisp | Black, non-Hisp | Hispanic | Asian/Pac. Is. | Am. Ind./Alaskan | Other | Undergraduate | Graduate | Professional or Higher | Bachelors or Higher | First Time Entering Freshman |
|--------------------|-----------|------------------|------------|----------------|----------------|----------------|----------------|----------------|----------------|----------------|-----------------|-----------------|----------|----------------|------------------|------------|---------------|----------|------------------------|---------------------|------------------------------|
| 0123456 | Male | White, non-Hisp | 72 | 29 | 17 | 20 | 11 | 4 | 5 | 158 | 0 | 0 | 0 | 0 | 0 | 0 | 157 | 0 | 0 | 1 | 0 |
| 0123456 | Male | Black, non-Hisp | 26 | 3 | 3 | 0 | 0 | 0 | 0 | 0 | 32 | 0 | 0 | 0 | 0 | 0 | 32 | 0 | 0 | 0 | 0 |
| 0123456 | Male | Hispanic | 25 | 16 | 10 | 13 | 3 | 1 | 1 | 0 | 0 | 69 | 0 | 0 | 0 | 0 | 69 | 0 | 0 | 0 | 0 |
| 0123456 | Male | Asian\Pac. Is. | 0 | 0 | 0 | 0 | 1 | 0 | 0 | 0 | 0 | 0 | 0 | 1 | 0 | 0 | 1 | 0 | 0 | 0 | 0 |
| 0123456 | Male | Am. Ind.\Alaskan | 0 | 0 | 0 | 0 | 0 | 0 | 0 | 0 | 0 | 0 | 0 | 0 | 0 | 0 | 0 | 0 | 0 | 0 | 0 |
| 0123456 | Male | Other | 1 | 1 | 0 | 0 | 0 | 0 | 0 | 0 | 0 | 0 | 0 | 0 | 0 | 2 | 2 | 0 | 0 | 0 | 0 |
| 0123456 | Female | White, non-Hisp | 112 | 100 | 65 | 52 | 31 | 9 | 11 | 380 | 0 | 0 | 0 | 0 | 0 | 0 | 380 | 0 | 0 | 0 | 0 |
| 0123456 | Female | Black, non-Hisp | 15 | 17 | 10 | 5 | 3 | 1 | 0 | 0 | 51 | 0 | 0 | 0 | 0 | 0 | 51 | 0 | 0 | 0 | 0 |
| 0123456 | Female | Hispanic | 36 | 45 | 37 | 15 | 12 | 2 | 1 | 0 | 0 | 148 | 0 | 0 | 0 | 0 | 148 | 0 | 0 | 0 | 0 |
| 0123456 | Female | Asian\Pac. Is. | 2 | 1 | 3 | 0 | 1 | 0 | 0 | 0 | 0 | 0 | 7 | 0 | 0 | 0 | 7 | 0 | 0 | 0 | 0 |
| 0123456 | Female | Am. Ind.\Alaskan | 0 | 0 | 0 | 0 | 0 | 0 | 0 | 0 | 0 | 0 | 0 | 0 | 0 | 0 | 0 | 0 | 0 | 0 | 0 |
| 0123456 | Female | Other | 0 | 2 | 1 | 1 | 2 | 0 | 0 | 0 | 0 | 0 | 0 | 0 | 0 | 6 | 6 | 0 | 0 | 0 | 0 |
| ABC COLLEGE | | | 289 | 214 | 146 | 106 | 64 | 17 | 18 | 538 | 83 | 217 | 8 | 0 | 8 | 853 | 0 | 0 | 1 | 0 | |

Summary Con't

| Institution | Fice Code | Gender | Race | Dependent | Independent | Resident | Nonresident | Unknown | Full-time | 3/4-time | 1/2-time | less than 1/2-time | Male | Female | Mother Completed | Mother Completed | Mother Completed | Mother Completed | Father Completed | Father Completed | Father Completed | Father Completed |
|--------------------|-----------|------------------|------------|------------|-------------|----------|-------------|------------|------------|------------|-----------|--------------------|------------|-------------|------------------|------------------|------------------|------------------|------------------|------------------|------------------|------------------|
| | | | | | | | | | | | | | Elementary | High School | College | Unknown | Elementary | High School | College | Unknown | | |
| 0123456 | Male | White, non-Hisp | 37 | 121 | 157 | 1 | 0 | 84 | 16 | 54 | 4 | 158 | 0 | 12 | 50 | 31 | 65 | 6 | 59 | 21 | 72 | |
| 0123456 | Male | Black, non-Hisp | 2 | 30 | 31 | 1 | 0 | 11 | 4 | 17 | 0 | 32 | 0 | 1 | 5 | 1 | 25 | 1 | 4 | 3 | 24 | |
| 0123456 | Male | Hispanic | 31 | 38 | 69 | 0 | 0 | 42 | 11 | 16 | 0 | 69 | 0 | 5 | 23 | 8 | 33 | 10 | 16 | 10 | 33 | |
| 0123456 | Male | Asian\Pac. Is. | 1 | 0 | 1 | 0 | 0 | 1 | 0 | 0 | 0 | 1 | 0 | 0 | 0 | 0 | 1 | 0 | 0 | 1 | 0 | |
| 0123456 | Male | Am. Ind.\Alaskan | 0 | 0 | 0 | 0 | 0 | 0 | 0 | 0 | 0 | 0 | 0 | 0 | 0 | 0 | 0 | 0 | 0 | 0 | 0 | |
| 0123456 | Male | Other | 0 | 2 | 2 | 0 | 0 | 1 | 0 | 1 | 0 | 2 | 0 | 1 | 0 | 0 | 1 | 0 | 0 | 0 | 2 | |
| 0123456 | Female | White, non-Hisp | 65 | 315 | 377 | 3 | 0 | 242 | 68 | 65 | 5 | 380 | 40 | 171 | 109 | 60 | 42 | 147 | 105 | 86 | | |
| 0123456 | Female | Black, non-Hisp | 10 | 41 | 50 | 1 | 0 | 30 | 11 | 8 | 2 | 51 | 5 | 22 | 13 | 11 | 6 | 17 | 10 | 18 | | |
| 0123456 | Female | Hispanic | 45 | 103 | 146 | 2 | 0 | 85 | 42 | 17 | 4 | 148 | 32 | 56 | 24 | 36 | 25 | 57 | 16 | 50 | | |
| 0123456 | Female | Asian\Pac. Is. | 4 | 3 | 7 | 0 | 0 | 3 | 3 | 1 | 0 | 7 | 2 | 1 | 3 | 1 | 0 | 5 | 1 | 1 | | |
| 0123456 | Female | Am. Ind.\Alaskan | 0 | 0 | 0 | 0 | 0 | 0 | 0 | 0 | 0 | 0 | 0 | 0 | 0 | 0 | 0 | 0 | 0 | 0 | | |
| 0123456 | Female | Other | 2 | 4 | 5 | 1 | 0 | 3 | 0 | 3 | 0 | 6 | 0 | 4 | 2 | 0 | 1 | 3 | 2 | 0 | | |
| ABC COLLEGE | | | 197 | 657 | 845 | 9 | 0 | 502 | 155 | 182 | 15 | 262 | 592 | 98 | 332 | 191 | 233 | 91 | 308 | 169 | 286 | |

SAMPLE PROGRAM SUMMARY REPORT IN EXCEL

The first total line represents totals of each column; the second line labeled "CB In-House Reports" are the totals we have from the year end reports submitted by your institution. The only programs that need to be reconciled against the year end reports are PSIG-LEAP, Private LEAP, TEG, State Nursing, TX Grant, TX Grant II, SLEAP and Texas College Work-Study.

| Institution | Fice Code | Gender | Ethnic Group | Unduplicated Number of Aid Recipients | Aggregate Cost of Attendance | Aggregate Family Contribution | Number Receiving Tuition Ex/Waiver | Aggregate Value of Tuition Ex/Waiver | Number Receiving Categorical Aid | Aggregate Categorical Aid | Number Receiving Pell Grant | Aggregate Value of Pell Grant |
|--------------------|-----------|--------|------------------|---------------------------------------|------------------------------|-------------------------------|------------------------------------|--------------------------------------|----------------------------------|---------------------------|-----------------------------|-------------------------------|
| | 003545 | Male | White, non-Hisp | 2,232 | 52,144,267 | 29,141,713 | 0 | 0 | 244 | 502,659 | 417 | 895,209 |
| | 003545 | Male | Black, non-Hisp | 214 | 4,939,238 | 1,381,124 | 0 | 0 | 26 | 46,889 | 118 | 295,447 |
| | 003545 | Male | Hispanic | 345 | 8,181,541 | 2,743,471 | 0 | 0 | 38 | 92,358 | 132 | 333,946 |
| | 003545 | Male | Asian\Pac. Is. | 192 | 4,361,764 | 1,052,348 | 0 | 0 | 16 | 32,841 | 104 | 263,690 |
| | 003545 | Male | Am. Ind.\Alaskan | 22 | 561,065 | 264,587 | 0 | 0 | 6 | 20,730 | 10 | 27,863 |
| | 003545 | Male | Other | 85 | 2,013,304 | 930,094 | 0 | 0 | 15 | 36,487 | 25 | 70,988 |
| | 003545 | Female | White, non-Hisp | 2,905 | 66,533,458 | 36,278,359 | 0 | 0 | 354 | 634,302 | 596 | 1,301,212 |
| | 003545 | Female | Black, non-Hisp | 464 | 10,737,277 | 2,988,701 | 0 | 0 | 68 | 125,254 | 226 | 550,948 |
| | 003545 | Female | Hispanic | 470 | 10,966,954 | 3,309,182 | 0 | 0 | 55 | 134,684 | 213 | 556,880 |
| | 003545 | Female | Asian\Pac. Is. | 225 | 5,248,434 | 1,759,501 | 0 | 0 | 23 | 59,128 | 92 | 242,288 |
| | 003545 | Female | Am. Ind.\Alaskan | 23 | 550,738 | 194,702 | 0 | 0 | 7 | 9,584 | 12 | 29,916 |
| | 003545 | Female | Other | 113 | 2,489,335 | 810,632 | 0 | 0 | 15 | 40,462 | 41 | 99,325 |
| ABC COLLEGE | | | | 7,290 | 168,727,375 | 80,854,414 | 0 | 0 | 867 | 1,735,378 | 1,986 | 4,667,712 |

CB IN-HOUSE REPORTS

Summary Con't

| Institution | Fice Code | Gender | Ethnic Group | Number Receiving SEOG | Aggregate Value of SEOG | Number Receiving On-Campus TPEG | Aggregate Value of On-Campus TPEG | Number Receiving PSIG-LEAP | Aggregate Value of PSIG-LEAP | Number Receiving TEG | Aggregate Value of TEG | Number Receiving Private Inst LEAP | Aggregate Value of Private Inst LEAP |
|--------------------|-----------|--------|------------------|-----------------------|-------------------------|---------------------------------|-----------------------------------|----------------------------|------------------------------|----------------------|------------------------|------------------------------------|--------------------------------------|
| | 003545 | Male | White, non-Hisp | 409 | 140,865 | 0 | 0 | 0 | 0 | 958 | 2,521,450 | 25 | 28,316 |
| | 003545 | Male | Black, non-Hisp | 97 | 33,471 | 0 | 0 | 0 | 0 | 126 | 348,890 | 5 | 6,050 |
| | 003545 | Male | Hispanic | 130 | 47,300 | 0 | 0 | 0 | 0 | 239 | 654,174 | 6 | 5,600 |
| | 003545 | Male | Asian\Pac. Is. | 105 | 37,525 | 0 | 0 | 0 | 0 | 140 | 382,349 | 2 | 2,450 |
| | 003545 | Male | Am. Ind.\Alaskan | 9 | 3,984 | 0 | 0 | 0 | 0 | 10 | 20,176 | 1 | 1,250 |
| | 003545 | Male | Other | 22 | 7,800 | 0 | 0 | 0 | 0 | 43 | 123,977 | 1 | 600 |
| | 003545 | Female | White, non-Hisp | 593 | 209,600 | 0 | 0 | 0 | 0 | 1,419 | 3,779,540 | 38 | 44,889 |
| | 003545 | Female | Black, non-Hisp | 218 | 80,615 | 0 | 0 | 0 | 0 | 343 | 877,228 | 6 | 7,075 |
| | 003545 | Female | Hispanic | 212 | 78,400 | 0 | 0 | 0 | 0 | 340 | 921,954 | 1 | 1,250 |
| | 003545 | Female | Asian\Pac. Is. | 90 | 31,900 | 0 | 0 | 0 | 0 | 149 | 383,139 | 2 | 1,613 |
| | 003545 | Female | Am. Ind.\Alaskan | 12 | 4,300 | 0 | 0 | 0 | 0 | 11 | 27,064 | 0 | 0 |
| | 003545 | Female | Other | 41 | 14,330 | 0 | 0 | 0 | 0 | 62 | 172,421 | 2 | 2,500 |
| ABC COLLEGE | | | | 1,938 | 690,090 | 0 | 0 | 0 | 0 | 3,840 | 10,212,362 | 89 | 101,593 |

CB IN-HOUSE REPORTS

0 0 3,840 10,212,362 89 101,593

SAMPLE PROGRAM SUMMARY REPORT IN EXCEL, CON'T

| Institution | Fice Code | Gender | Ethnic Group | Number Receiving Tax Reimbursemet | Aggregate Value of Tax Reimbursemet | Number Receiving Refund TPEG | Aggregate Value of Refund TPEG | Number Receiving SSER | Aggregate Value of SSER | Number Receiving Byrd Schol. | Aggregate Value of Byrd Schol. | Number Receiving State Nurse Schol. | Aggregate Value of State Nurse Schol. |
|----------------------------|-----------|--------|------------------|-----------------------------------|-------------------------------------|------------------------------|--------------------------------|-----------------------|-------------------------|------------------------------|--------------------------------|-------------------------------------|---------------------------------------|
| | 003545 | Male | White, non-Hisp | 0 | 0 | 0 | 0 | 0 | 0 | 14 | 21,000 | 0 | 0 |
| | 003545 | Male | Black, non-Hisp | 0 | 0 | 0 | 0 | 0 | 0 | 0 | 0 | 0 | 0 |
| | 003545 | Male | Hispanic | 0 | 0 | 0 | 0 | 0 | 0 | 5 | 6,750 | 0 | 0 |
| | 003545 | Male | Asian\Pac. Is. | 0 | 0 | 0 | 0 | 0 | 0 | 1 | 1,500 | 0 | 0 |
| | 003545 | Male | Am. Ind.\Alaskan | 0 | 0 | 0 | 0 | 0 | 0 | 0 | 0 | 0 | 0 |
| | 003545 | Male | Other | 0 | 0 | 0 | 0 | 0 | 0 | 1 | 1,500 | 0 | 0 |
| | 003545 | Female | White, non-Hisp | 0 | 0 | 0 | 0 | 0 | 0 | 21 | 30,000 | 0 | 0 |
| | 003545 | Female | Black, non-Hisp | 0 | 0 | 0 | 0 | 0 | 0 | 1 | 1,500 | 0 | 0 |
| | 003545 | Female | Hispanic | 0 | 0 | 0 | 0 | 0 | 0 | 1 | 1,500 | 0 | 0 |
| | 003545 | Female | Asian\Pac. Is. | 0 | 0 | 0 | 0 | 0 | 0 | 1 | 1,500 | 0 | 0 |
| | 003545 | Female | Am. Ind.\Alaskan | 0 | 0 | 0 | 0 | 0 | 0 | 0 | 0 | 0 | 0 |
| | 003545 | Female | Other | 0 | 0 | 0 | 0 | 0 | 0 | 0 | 0 | 0 | 0 |
| ABC COLLEGE | | | | 0 | 0 | 0 | 0 | 0 | 0 | 45 | 65,250 | 0 | 0 |
| CB IN-HOUSE REPORTS | | | | | | | | | | | | 0 | 0 |

Summary Con't

| Institution | Fice Code | Gender | Ethnic Group | Number Receiving Deposit Schol. | Aggregate Value of Deposit Schol. | Number Receiving Line Item Schol. | Aggregate Value of Line Item Schol. | Number Receiving Other Schol. & Grants | Aggregate Value of Other Schol. & Grants | Unduplicated # Students Receiving Tx Grant Schol. | Aggregate Value of Texas Grant Scholarship | Unduplicated # Students Receiving Tx Grant II Schol. | Aggregate Value of Texas Grant II Scholarship |
|----------------------------|-----------|--------|------------------|---------------------------------|-----------------------------------|-----------------------------------|-------------------------------------|--|--|---|--|--|---|
| | 003545 | Male | White, non-Hisp | 0 | 0 | 0 | 0 | 434 | 1,047,324 | 109 | 292,992 | 0 | 0 |
| | 003545 | Male | Black, non-Hisp | 0 | 0 | 0 | 0 | 34 | 85,752 | 13 | 34,529 | 0 | 0 |
| | 003545 | Male | Hispanic | 0 | 0 | 0 | 0 | 60 | 116,918 | 37 | 98,112 | 0 | 0 |
| | 003545 | Male | Asian\Pac. Is. | 0 | 0 | 0 | 0 | 31 | 61,014 | 25 | 65,856 | 0 | 0 |
| | 003545 | Male | Am. Ind.\Alaskan | 0 | 0 | 0 | 0 | 8 | 38,150 | 4 | 10,752 | 0 | 0 |
| | 003545 | Male | Other | 0 | 0 | 0 | 0 | 17 | 20,930 | 5 | 13,440 | 0 | 0 |
| | 003545 | Female | White, non-Hisp | 0 | 0 | 0 | 0 | 632 | 1,463,491 | 216 | 573,554 | 0 | 0 |
| | 003545 | Female | Black, non-Hisp | 0 | 0 | 0 | 0 | 102 | 241,253 | 66 | 176,064 | 0 | 0 |
| | 003545 | Female | Hispanic | 0 | 0 | 0 | 0 | 88 | 179,654 | 57 | 150,528 | 0 | 0 |
| | 003545 | Female | Asian\Pac. Is. | 0 | 0 | 0 | 0 | 44 | 99,745 | 31 | 83,328 | 0 | 0 |
| | 003545 | Female | Am. Ind.\Alaskan | 0 | 0 | 0 | 0 | 7 | 17,250 | 2 | 5,376 | 0 | 0 |
| | 003545 | Female | Other | 0 | 0 | 0 | 0 | 36 | 78,286 | 9 | 22,848 | 0 | 0 |
| ABC COLLEGE | | | | 0 | 0 | 0 | 0 | 1,493 | 3,449,767 | 574 | 1,527,379 | 0 | 0 |
| CB IN-HOUSE REPORTS | | | | | | | | | | 574 | 1,527,379 | 0 | 0 |

SAMPLE PROGRAM SUMMARY REPORT IN EXCEL, CON'T

| Institution | Fice Code | Gender | Ethnic Group | Unduplicated # Students Receiving SLEAP | Aggregate Value of SLEAP | Number Receiving Teach for Texas Conditional Grant | Aggregate Value of Teach for Texas Conditional Grant | Unduplicated # Students Receiving Grants & Schol. | Aggregate Value of Grants & Schol. | Number Receiving Federal Work-Study | Aggregate Value of Federal Work-Study | Number Receiving Texas Work-Study | Aggregate Value of Texas Work-Study | Number Receiving Institutional Work-Study | Aggregate Value of Institutional Work-Study |
|----------------------------|-----------|--------|------------------|---|--------------------------|--|--|---|------------------------------------|-------------------------------------|---------------------------------------|-----------------------------------|-------------------------------------|---|---|
| | 003545 | Male | White, non-Hisp | 4 | 4,822 | 2 | 13,440 | 1,314 | 4,965,418 | 420 | 518,218 | 19 | 25,700 | 0 | 0 |
| | 003545 | Male | Black, non-Hisp | 7 | 8,835 | 1 | 5,376 | 178 | 818,350 | 55 | 74,936 | 3 | 3,100 | 0 | 0 |
| | 003545 | Male | Hispanic | 5 | 6,242 | 0 | 0 | 272 | 1,269,042 | 112 | 172,990 | 11 | 13,300 | 0 | 0 |
| | 003545 | Male | Asian\Pac. Is. | 2 | 3,572 | 0 | 0 | 166 | 817,956 | 51 | 57,885 | 2 | 2,400 | 0 | 0 |
| | 003545 | Male | Am. Ind.\Alaskan | 0 | 0 | 0 | 0 | 18 | 102,175 | 7 | 12,420 | 2 | 1,570 | 0 | 0 |
| | 003545 | Male | Other | 0 | 0 | 0 | 0 | 56 | 239,235 | 13 | 15,195 | 0 | 0 | 0 | 0 |
| | 003545 | Female | White, non-Hisp | 15 | 21,616 | 8 | 38,904 | 1,859 | 7,462,806 | 663 | 869,512 | 11 | 14,504 | 0 | 0 |
| | 003545 | Female | Black, non-Hisp | 11 | 16,422 | 2 | 11,128 | 406 | 1,962,233 | 191 | 258,511 | 9 | 10,300 | 0 | 0 |
| | 003545 | Female | Hispanic | 4 | 4,728 | 2 | 11,128 | 388 | 1,906,022 | 177 | 247,758 | 11 | 14,286 | 0 | 0 |
| | 003545 | Female | Asian\Pac. Is. | 2 | 1,335 | 0 | 0 | 180 | 844,848 | 75 | 67,609 | 4 | 4,200 | 0 | 0 |
| | 003545 | Female | Am. Ind.\Alaskan | 0 | 0 | 0 | 0 | 16 | 83,906 | 5 | 5,489 | 0 | 0 | 0 | 0 |
| | 003545 | Female | Other | 2 | 3,572 | 0 | 0 | 86 | 393,282 | 38 | 45,052 | 0 | 0 | 0 | 0 |
| ABC COLLEGE | | | | 52 | 71,144 | 15 | 79,976 | 4,939 | 20,865,273 | 1,807 | 2,345,575 | 72 | 89,360 | 0 | 0 |
| CB IN-HOUSE REPORTS | | | | 52 | 71,144 | | | | | | | 72 | 89,360 | | |

Summary Con't

| Institution | Fice Code | Gender | Ethnic Group | Unduplicated # Students Receiving AmeriCorps | Aggregate Value of AmeriCorps | Unduplicated # Students Receiving Work-Study | Aggregate Value of Work-Study | Number Receiving Subsidized Stafford Loans | Aggregate Value of Subsidized Stafford Loans | Number Receiving Unsub. Stafford Loans | Aggregate Value of Unsub. Stafford Loans | Number Receiving Perkins Loans | Aggregate Value of Perkins Loans |
|----------------------------|-----------|--------|------------------|--|-------------------------------|--|-------------------------------|--|--|--|--|--------------------------------|----------------------------------|
| | 003545 | Male | White, non-Hisp | 0 | 0 | 420 | 543,918 | 1,425 | 6,909,017 | 1,258 | 6,573,576 | 181 | 302,937 |
| | 003545 | Male | Black, non-Hisp | 0 | 0 | 55 | 78,036 | 151 | 653,375 | 114 | 565,340 | 30 | 67,589 |
| | 003545 | Male | Hispanic | 0 | 0 | 112 | 186,290 | 272 | 1,218,192 | 160 | 876,410 | 49 | 94,270 |
| | 003545 | Male | Asian\Pac. Is. | 0 | 0 | 51 | 60,285 | 136 | 572,285 | 37 | 185,498 | 25 | 33,932 |
| | 003545 | Male | Am. Ind.\Alaskan | 0 | 0 | 7 | 13,990 | 11 | 54,113 | 11 | 53,637 | 1 | 1,200 |
| | 003545 | Male | Other | 0 | 0 | 13 | 15,195 | 53 | 251,900 | 35 | 157,989 | 4 | 9,200 |
| | 003545 | Female | White, non-Hisp | 0 | 0 | 663 | 884,016 | 1,835 | 8,276,285 | 1,487 | 7,197,575 | 289 | 493,566 |
| | 003545 | Female | Black, non-Hisp | 0 | 0 | 191 | 268,811 | 366 | 1,507,380 | 267 | 1,245,381 | 106 | 224,730 |
| | 003545 | Female | Hispanic | 0 | 0 | 177 | 262,044 | 390 | 1,653,711 | 196 | 898,843 | 68 | 123,400 |
| | 003545 | Female | Asian\Pac. Is. | 0 | 0 | 75 | 71,809 | 150 | 653,654 | 60 | 275,373 | 25 | 39,150 |
| | 003545 | Female | Am. Ind.\Alaskan | 0 | 0 | 5 | 5,489 | 20 | 67,334 | 15 | 65,164 | 4 | 3,950 |
| | 003545 | Female | Other | 0 | 0 | 38 | 45,052 | 81 | 327,300 | 39 | 160,346 | 13 | 17,200 |
| ABC COLLEGE | | | | 0 | 0 | 1,807 | 2,434,935 | 4,890 | 22,144,546 | 3,679 | 18,255,132 | 795 | 1,411,124 |
| CB IN-HOUSE REPORTS | | | | | | | | | | | | | |

SAMPLE PROGRAM SUMMARY REPORT IN EXCEL, CON'T

| Institution | Fice Code | Gender | Ethnic Group | Number Receiving SLS/PLUS Loans | Aggregate Value of SLS/PLUS Loans | Number Receiving HEAL/HELP Loans | Aggregate Value of HEAL/HELP Loans | Number Receiving College Access Loans | Aggregate Value of College Access Loans | Number Receiving Primary Care Loans | Aggregate Value of Primary Care Loans | Number Receiving Contingent Income Loans | Aggregate Value of Contingent Income Loans |
|--------------------|-----------|--------|------------------|---------------------------------|-----------------------------------|----------------------------------|------------------------------------|---------------------------------------|---|-------------------------------------|---------------------------------------|--|--|
| | 003545 | Male | White, non-Hisp | 263 | 2,689,024 | 0 | 0 | 294 | 1,998,282 | 0 | 0 | 0 | 0 |
| | 003545 | Male | Black, non-Hisp | 11 | 126,210 | 0 | 0 | 25 | 172,062 | 0 | 0 | 0 | 0 |
| | 003545 | Male | Hispanic | 40 | 362,353 | 0 | 0 | 67 | 401,540 | 0 | 0 | 0 | 0 |
| | 003545 | Male | Asian\Pac. Is. | 15 | 124,677 | 0 | 0 | 26 | 177,255 | 0 | 0 | 0 | 0 |
| | 003545 | Male | Am. Ind.\Alaskan | 5 | 44,818 | 0 | 0 | 2 | 15,000 | 0 | 0 | 0 | 0 |
| | 003545 | Male | Other | 10 | 118,502 | 0 | 0 | 13 | 91,295 | 0 | 0 | 0 | 0 |
| | 003545 | Female | White, non-Hisp | 350 | 3,513,301 | 0 | 0 | 401 | 2,626,293 | 0 | 0 | 0 | 0 |
| | 003545 | Female | Black, non-Hisp | 46 | 438,975 | 0 | 0 | 63 | 426,626 | 0 | 0 | 0 | 0 |
| | 003545 | Female | Hispanic | 53 | 461,283 | 0 | 0 | 101 | 685,572 | 0 | 0 | 0 | 0 |
| | 003545 | Female | Asian\Pac. Is. | 20 | 209,174 | 0 | 0 | 30 | 183,680 | 0 | 0 | 0 | 0 |
| | 003545 | Female | Am. Ind.\Alaskan | 5 | 52,357 | 0 | 0 | 0 | 0 | 0 | 0 | 0 | 0 |
| | 003545 | Female | Other | 13 | 130,070 | 0 | 0 | 15 | 101,444 | 0 | 0 | 0 | 0 |
| ABC COLLEGE | | | | 831 | 8,270,744 | 0 | 0 | 1,037 | 6,879,049 | 0 | 0 | 0 | 0 |

CB IN-HOUSE REPORTS

Summary Con't

| Institution | Fice Code | Gender | Ethnic Group | Number Receiving Subsidized Fed. Direct Loans | Aggregate Value of Subsidized Fed. Direct Loans | Number Receiving Other Long-Term Loans | Aggregate Value of Other Long-Term Loans | Number Receiving Unsub. Fed. Direct Loans | Aggregate Value of Unsub. Fed. Direct Loans | Unduplicated # Students Receiving Loans | Aggregate Value of All Loans |
|--------------------|-----------|--------|------------------|---|---|--|--|---|---|---|------------------------------|
| | 003545 | Male | White, non-Hisp | 0 | 0 | 430 | 3,176,926 | 0 | 0 | 2,048 | 21,649,762 |
| | 003545 | Male | Black, non-Hisp | 0 | 0 | 41 | 219,802 | 0 | 0 | 187 | 1,804,378 |
| | 003545 | Male | Hispanic | 0 | 0 | 80 | 616,891 | 0 | 0 | 323 | 3,569,656 |
| | 003545 | Male | Asian\Pac. Is. | 0 | 0 | 32 | 243,690 | 0 | 0 | 152 | 1,337,337 |
| | 003545 | Male | Am. Ind.\Alaskan | 0 | 0 | 5 | 29,649 | 0 | 0 | 16 | 198,417 |
| | 003545 | Male | Other | 0 | 0 | 15 | 97,019 | 0 | 0 | 70 | 725,905 |
| | 003545 | Female | White, non-Hisp | 0 | 0 | 475 | 3,367,309 | 0 | 0 | 2,599 | 25,474,329 |
| | 003545 | Female | Black, non-Hisp | 0 | 0 | 96 | 590,371 | 0 | 0 | 420 | 4,433,463 |
| | 003545 | Female | Hispanic | 0 | 0 | 90 | 700,485 | 0 | 0 | 443 | 4,523,294 |
| | 003545 | Female | Asian\Pac. Is. | 0 | 0 | 30 | 222,496 | 0 | 0 | 176 | 1,583,527 |
| | 003545 | Female | Am. Ind.\Alaskan | 0 | 0 | 5 | 29,650 | 0 | 0 | 23 | 218,455 |
| | 003545 | Female | Other | 0 | 0 | 21 | 166,453 | 0 | 0 | 100 | 902,813 |
| ABC COLLEGE | | | | 0 | 0 | 1,320 | 9,460,741 | 0 | 0 | 6,557 | 66,421,336 |

CB IN-HOUSE REPORTS

SAMPLE PROGRAM SUMMARY REPORT IN EXCEL, CON'T

| Institution | Fice Code | Gender | Ethnic Group | Number Receiving State Nurse Emp. Fund | Aggregate Value of State Nurse Emp. Fund | Unduplicated # Students Receiving Any Aid | Aggregate Value of Funds Awarded | Number Unduplicated Recipients | Unduplicated # Students Receiving Grants | Unduplicated # Students Receiving Schol. | TegNeed |
|--------------------|-----------|--------|------------------|--|--|---|----------------------------------|--------------------------------|--|--|-------------------|
| | 003545 | Male | White, non-Hisp | 0 | 0 | 2,232 | 27,661,757 | 2,232 | 1,242 | 444 | 4,741,778 |
| | 003545 | Male | Black, non-Hisp | 0 | 0 | 214 | 2,747,653 | 214 | 176 | 34 | 517,407 |
| | 003545 | Male | Hispanic | 0 | 0 | 345 | 5,117,346 | 345 | 263 | 63 | 830,619 |
| | 003545 | Male | Asian\Pac. Is. | 0 | 0 | 192 | 2,248,419 | 192 | 158 | 32 | 479,740 |
| | 003545 | Male | Am. Ind.\Alaskan | 0 | 0 | 22 | 335,312 | 22 | 15 | 8 | 52,503 |
| | 003545 | Male | Other | 0 | 0 | 85 | 1,016,822 | 85 | 57 | 18 | 194,219 |
| | 003545 | Female | White, non-Hisp | 0 | 0 | 2,905 | 34,455,453 | 2,905 | 1,726 | 647 | 6,291,840 |
| | 003545 | Female | Black, non-Hisp | 0 | 0 | 464 | 6,789,761 | 464 | 392 | 102 | 1,148,928 |
| | 003545 | Female | Hispanic | 0 | 0 | 470 | 6,826,044 | 470 | 375 | 89 | 1,160,433 |
| | 003545 | Female | Asian\Pac. Is. | 0 | 0 | 225 | 2,559,312 | 225 | 171 | 45 | 544,087 |
| | 003545 | Female | Am. Ind.\Alaskan | 0 | 0 | 23 | 317,434 | 23 | 17 | 7 | 54,516 |
| | 003545 | Female | Other | 0 | 0 | 113 | 1,381,609 | 113 | 79 | 36 | 273,385 |
| ABC COLLEGE | | | | 0 | 0 | 7,290 | 91,456,922 | 7,290 | 4,671 | 1,525 | 16,289,455 |

CB IN-HOUSE REPORTS

Summary Con't

| Institution | Fice Code | Gender | Ethnic Group | Need (COA-Fam. Contr.) | Need after Categorical Aid Ex & Waivers | Need after Cat. Aid, Ex, Waivers, Grants & Schol. | Need after Cat. Aid, Ex, Waivers, Grants, Schol. & Wk | Unmet Need (Need after Cat. Aid, Ex, Waivers, Grants, Schol., Work & Loans) | Adjusted Unmet Need (adjusted for varying terms of enrollment) | Aid Awarded in Excess Of Need |
|--------------------|-----------|--------|------------------|------------------------|---|---|---|---|--|-------------------------------|
| | 003545 | Male | White, non-Hisp | 29,732,057 | 29,344,433 | 24,422,376 | 23,878,943 | 9,123,767 | 9,123,767 | 13,782,970 |
| | 003545 | Male | Black, non-Hisp | 3,769,776 | 3,727,570 | 2,912,120 | 2,834,865 | 1,410,664 | 1,410,664 | 600,203 |
| | 003545 | Male | Hispanic | 5,838,452 | 5,746,344 | 4,480,027 | 4,293,737 | 1,553,556 | 1,553,556 | 1,232,832 |
| | 003545 | Male | Asian\Pac. Is. | 3,399,280 | 3,366,439 | 2,548,483 | 2,488,198 | 1,319,149 | 1,319,149 | 258,152 |
| | 003545 | Male | Am. Ind.\Alaskan | 369,148 | 348,418 | 246,243 | 232,253 | 117,357 | 117,357 | 156,191 |
| | 003545 | Male | Other | 1,305,771 | 1,278,434 | 1,039,199 | 1,024,004 | 500,219 | 500,219 | 433,831 |
| | 003545 | Female | White, non-Hisp | 37,928,231 | 37,370,596 | 29,970,730 | 29,088,358 | 12,096,655 | 12,096,655 | 16,297,009 |
| | 003545 | Female | Black, non-Hisp | 8,121,955 | 7,998,761 | 6,042,253 | 5,773,442 | 2,212,022 | 2,212,022 | 1,253,207 |
| | 003545 | Female | Hispanic | 7,991,202 | 7,867,951 | 5,964,477 | 5,702,433 | 2,146,496 | 2,146,496 | 1,314,768 |
| | 003545 | Female | Asian\Pac. Is. | 3,815,226 | 3,762,598 | 2,917,750 | 2,845,941 | 1,595,194 | 1,595,194 | 665,573 |
| | 003545 | Female | Am. Ind.\Alaskan | 362,638 | 353,054 | 269,663 | 264,174 | 101,549 | 101,549 | 62,947 |
| | 003545 | Female | Other | 1,736,752 | 1,703,349 | 1,310,067 | 1,265,015 | 585,189 | 585,189 | 288,095 |
| ABC COLLEGE | | | | 104,370,488 | 102,867,947 | 82,123,388 | 79,691,363 | 32,761,817 | 32,761,817 | 36,345,778 |

CB IN-HOUSE REPORTS

FORMULAS OF CALCULATIONS USED ON PROGRAM SUMMARY REPORT

Before coa or efc is used in calculations it is multiplied by enrollment adjustment percent (field 070).

| Column Name | Ref. Line | Formula used |
|--|-----------|--|
| Aggregate Cost of Attendance | 1 | Total of field 027 (cost of attendance) * [field 070 (enrollment adjustment percentage) / 100] |
| Aggregate Family Contribution | 2 | Total of field 028 (total family contribution) * [field 070 (enrollment adjustment percentage) / 100] |
| Number Receiving Tuition Ex/Waiver | 3 | Number of records with field 029 (Tuition Exemptions or Waivers or Fellowships) > 0 |
| Aggregate Value of Tuition Ex/Waiver | 4 | Field 029 total – Tuition Exemptions or Waivers or Fellowships |
| Number Receiving Categorical Aid | 5 | Number of records with field 030 (Categorical Aid) > 0 |
| Aggregate Categorical Aid | 6 | Field 030 total – Categorical Aid |
| Number Receiving Pell Grant | 7 | Number of records with field 031 (item 31a on Data Elements Table) > 0 |
| Aggregate Value of Pell Grant | 8 | Field 031 total – Federal Pell |
| Number Receiving SEOG | 9 | Number of records with field 032 (item 31b on Data Elements Table) > 0 |
| Aggregate Value of SEOG | 10 | Field 032 total – Federal SEOG (including match) |
| Number Receiving On-Campus TPEG | 11 | Number of records with field 033 (item 31c on Data Elements Table) > 0 |
| Aggregate Value of On-Campus TPEG | 12 | Field 033 total – TPEG (On-Campus) |
| Number receiving PSIG-LEAP | 13 | Number of records with field 034 (item 31d on Data Elements Table) > 0 |
| Aggregate Value of PSIG-LEAP | 14 | Field 034 total – PSIG-LEAP |
| Number Receiving TEG | 15 | Number of records with field 035 (item 31e on Data Elements Table) > 0 |
| Aggregate Value of TEG | 16 | Field 035 total – TEG (Private Schools ONLY) |
| Number Receiving Private Inst LEAP | 17 | Number of records with field 036 (item 31f on Data Elements Table) > 0 |
| Aggregate Value of Private Inst LEAP | 18 | Field 036 total – LEAP (Private Schools ONLY) |
| Number Receiving Tax Reimbursement | 19 | Program discontinued – total number of field 037 (item 31g on Data Elements Table) will be 0 |
| Aggregate Value of Tax Reimbursement | 20 | Program discontinued - total of Field 037 – Tax Reimbursement Grant (state funds plus match) will be 0 |
| Number Receiving Refund TPEG | 21 | Program discontinued – total number of field 038 (item 31h on Data Elements Table) will be 0 |
| Aggregate Value of Refund TPEG | 22 | Program discontinued - total of Field 038 – TPEG Refund Grant (state funds plus match) will be 0 |
| Number Receiving SSER | 23 | Program discontinued – total number of field 039 (item 31i on Data Elements Table) will be 0 |
| Aggregate Value of SSER | 24 | Program discontinued - total of Field 039 – SSER Program (state funds plus match) will be 0 |
| Number Receiving Byrd Schol. | 25 | Number of records with field 040 (item 31j on Data Elements Table) > 0 |
| Aggregate Value of Byrd Schol. | 26 | Field 040 total – Byrd Scholarship |
| Number Receiving State Nurse Schol. | 27 | Number of records with field 041 (item 31k on Data Elements Table) > 0 |
| Aggregate Value of State Nurse Schol. | 28 | Field 041 total – State Nursing Scholarship |
| Number Receiving Deposit Schol. | 29 | Number of records with field 042 (item 31l on Data Elements Table) > 0 |
| Aggregate Value of Deposit Schol. | 30 | Field 042 total – Student Deposit Scholarship |
| Number Receiving Line Item Schol. | 31 | Number of records with field 043 (item 31m on Data Elements Table) > 0 |
| Aggregate Value of Line Item Schol. | 32 | Field 043 total – Line Item Scholarship |
| Number Receiving Other Schol. & Grants | 33 | Number of records with field 044 (item 31n on Data Elements Table) > 0 |

| Column Name | Ref. Line | Formula used |
|---|------------------|---|
| Aggregate Value of Other Schol. & Grants | 34 | Field 044 total – Other Scholarships or Grants (including TTAG and New Horizons) |
| Number Receiving TX Grant Scholar. | 35 | Number of records with field 045 (item 31o on Data Elements Table) > 0 |
| Aggregate Value of Texas Grant Scholarship | 36 | Field 045 total – Texas Grant Program |
| Number Receiving TX Grant II Schol. | 37 | Number of records with field 046 (item 31p on Data Elements Table) > 0 |
| Aggregate Value of Texas Grant II Scholarship | 38 | Field 046 total – Texas Grant II Program |
| Number Receiving SLEAP | 39 | Number of records with field 047 (item 31q on Data Elements Table) > 0 |
| Aggregate Value of SLEAP | 40 | Field 047 total – SLEAP |
| Unduplicated # Students Receiving Grants & Schol. | 41 | Total number of records if any of the fields 031 through 047 or field 067 are > 0 |
| Aggregate Value of Grants & Schol. | 42 | Total of fields 031 through 047 and field 067 |
| Number Receiving Federal Work-Study | 43 | Number of records with field 048 (item 32a on Data Elements Table) > 0 |
| Aggregate Value of Federal Work-Study | 44 | Field 048 total – Federal Work-Study (federal funds plus match) |
| Number Receiving Texas Work-Study | 45 | Number of records with field 049 (item 32b on Data Elements Table) > 0 |
| Aggregate Value of Texas Work-Study | 46 | Field 049 total – Texas Work-Study (state funds plus match) |
| Number Receiving Institutional Work-Study | 47 | Number of records with field 050 (item 32c on Data Elements Table) > 0 |
| Aggregate Value of Institutional Work-Study | 48 | Field 050 total – Need-based Institutional Work-Study |
| Number Receiving AmeriCorps | 49 | Number of records with field 051 (item 32d on Data Elements Table) > 0 |
| Aggregate Value of AmeriCorps | 50 | Field 051 total – AmeriCorps |
| Unduplicated # Students Receiving Work-Study | 51 | Total number of records if any of the fields 048 through 051 are > 0 |
| Aggregate Value of Work-Study | 52 | Total of fields 048 through 051 |
| Number Receiving Subsidized Stafford Loans | 53 | Number of records with field 054 (item 33a on Data Elements Table) > 0 |
| Aggregate Value of Subsidized Stafford Loans | 54 | Field 054 total – Subsidized Stafford Loans |
| Number Receiving Unsub. Stafford Loans | 55 | Number of records with field 055 (item 33b on Data Elements Table) > 0 |
| Aggregate Value of Unsub. Stafford Loans | 56 | Field 055 total – Unsubsidized Stafford Loans |
| Number Receiving Perkins Loans | 57 | Number of records with field 056 (item 33c on Data Elements Table) > 0 |
| Aggregate Value of Perkins Loans | 58 | Field 056 total – Perkins Loans |
| Number Receiving SLS/PLUS Loans | 59 | Number of records with field 057 (item 33d on Data Elements Table) > 0 |
| Aggregate Value of SLS/PLUS Loans | 60 | Field 057 total – Federal SLS + PLUS Loans |
| Number Receiving HEAL/HELP Loans | 61 | Number of records with field 058 (item 33e on Data Elements Table) > 0 |
| Aggregate Value of HEAL/HELP Loans | 62 | Field 058 total – HEAL/HELP Loans |
| Number Receiving College Access Loans | 63 | Number of records with field 059 (item 33f on Data Elements Table) > 0 |
| Aggregate Value of College Access Loans | 64 | Field 059 total – College Access Loan (CAL) |
| Number Receiving Primary Care Loans | 65 | Number of records with field 060 (item 33g on Data Elements Table) > 0 |
| Aggregate Value of Primary Care Loans | 66 | Field 060 total – Primary Care Student Loans |

| Column Name | Ref. Line | Formula used |
|--|-----------|---|
| Number Receiving Income Contingent Loans | 67 | Number of records with field 061 (item 33h on Data Elements Table) > 0 |
| Aggregate Value of Income Contingent Loans | 68 | Field 061 total – Income Contingent Loans |
| Number Receiving Subsidized Fed. Direct Loans | 69 | Number of records with field 062 (item 33i on Data Elements Table) > 0 |
| Aggregate Value of Subsidized Fed. Direct Loans | 70 | Field 062 total – Subsidized Federal Direct |
| Number Receiving Other Long-Term Loans | 71 | Number of records with field 063 (item 33j on Data Elements Table) > 0 |
| Aggregate Value of Other Long-Term Loans | 72 | Field 063 total – Other Long-Term Loans |
| Number Receiving Unsub. Fed. Direct Loans | 73 | Number of records with field 064 (item 33k on Data Elements Table) > 0 |
| Aggregate Value of Unsub. Fed. Direct Loans | 74 | Field 064 total – Unsubsidized Federal Direct Loans |
| Number Receiving Be On Time (BOT) Loans | 75 | Number of records with field 065 (item 33l on Data Elements Table) > 0 |
| Aggregate Value of Be On Time (BOT) Loans | 76 | Field 065 total – Be On Time (BOT) Loans |
| Unduplicated # Students Receiving Loans | 77 | Total number of records if any of the fields 054 through 065 are > 0 |
| Aggregate Value of All Loans | 78 | Total of fields 054 through 065 |
| Number Receiving Teach for Texas Conditional Grant | 79 | Number of records with field 067 (item 34a on Data Elements Table) > 0 |
| Aggregate Value of Teach for Texas Conditional Grant | 80 | Field 067 total – Teach for Texas Conditional Scholarship Program |
| Number Receiving State Nurse Emp. Fund | 81 | Program discontinued – total number of field 068 (item 34b on Data Elements Table) will be 0 |
| Aggregate Value of State Nurse Emp. Fund | 82 | Program discontinued - total of Field 068 – State Nursing Matching Fund Employment Program |
| Unduplicated # Students Receiving Any Aid | 83 | Total number of records if any of the fields 029 through 068 are > 0 |
| Aggregate Value of Funds Awarded | 84 | Total of fields 030 through 067 |
| Number Unduplicated Recipients | 85 | Total number of records if any of fields 031 through 068 are > 0 |
| Unduplicated # Students Receiving Grants | 86 | Total number of records if any of the fields 029 through 038 or fields 045 through 047 are > 0 |
| Unduplicated # Students Receiving Schol. | 87 | Total number of records if any of the fields 039 through 044 are > 0 |
| TEGNeed | 88 | Field 027 (cost of attendance) minus field 028 (total family contribution) minus field 030 (categorical aid) minus field 031 (federal pell) – this is ONLY for private senior, private jr and private health-related institutions. |

APPENDICES

LOCATION CODES ISSUED BY CB

COUNTY CODES

| <u>code</u> | <u>county</u> | <u>code</u> | <u>county</u> | <u>code</u> | <u>county</u> | <u>code</u> | <u>county</u> |
|-------------|---------------|-------------|---------------|-------------|---------------|-------------|---------------|
| 001 | ANDERSON | 071 | EL PASO | 141 | LAMPASAS | 211 | SHERMAN |
| 002 | ANDREWS | 072 | ERATH | 142 | LA SALLE | 212 | SMITH |
| 003 | ANGELINA | 073 | FALLS | 143 | LAVACA | 213 | SOMERVELL |
| 004 | ARANSAS | 074 | FANNIN | 144 | LEE | 214 | STARR |
| 005 | ARCHER | 075 | FAYETTE | 145 | LEON | 215 | STEPHENS |
| 006 | ARMSTRONG | 076 | FISHER | 146 | LIBERTY | 216 | STERLING |
| 007 | ATASCOSA | 077 | FLOYD | 147 | LIMESTONE | 217 | STONEWALL |
| 008 | AUSTIN | 078 | FOARD | 148 | LIPSCOMB | 218 | SUTTON |
| 009 | BAILEY | 079 | FORT BEND | 149 | LIVE OAK | 219 | SWISHER |
| 010 | BANDERA | 080 | FRANKLIN | 150 | LLANO | 220 | TARRANT |
| 011 | BASTROP | 081 | FREESTONE | 151 | LOVING | 221 | TAYLOR |
| 012 | BAYLOR | 082 | FRIO | 152 | LUBBOCK | 222 | TERRELL |
| 013 | BEE | 083 | GAINES | 153 | LYNN | 223 | TERRY |
| 014 | BELL | 084 | GALVESTON | 154 | MADISON | 224 | THROCKMORTON |
| 015 | BEXAR | 085 | GARZA | 155 | MARION | 225 | TITUS |
| 016 | BLANCO | 086 | GILLESPIE | 156 | MARTIN | 226 | TOM GREEN |
| 017 | BORDEN | 087 | GLASSCOCK | 157 | MASON | 227 | TRAVIS |
| 018 | BOSQUE | 088 | GOLIAD | 158 | MATAGORDA | 228 | TRINITY |
| 019 | BOWIE | 089 | GONZALES | 159 | MAVERICK | 229 | TYLER |
| 020 | BRAZORIA | 090 | GRAY | 160 | MCCULLOCH | 230 | UPSHER |
| 021 | BRAZOS | 091 | GRAYSON | 161 | MCLENNAN | 231 | UPTON |
| 022 | BREWSTER | 092 | GREGG | 162 | MCMULLEN | 232 | UVALDE |
| 023 | BRISCOE | 093 | GRIMES | 163 | MEDINA | 233 | VAL VERDE |
| 024 | BROOKS | 094 | GUADALUPE | 164 | MENARD | 234 | VAN ZANDT |
| 025 | BROWN | 095 | HALE | 165 | MIDLAND | 235 | VICTORIA |
| 026 | BURLESON | 096 | HALL | 166 | MILAM | 236 | WALKER |
| 027 | BURNET | 097 | HAMILTON | 167 | MILLS | 237 | WALLER |
| 028 | CALDWELL | 098 | HANSFORD | 168 | MITCHELL | 238 | WARD |
| 029 | CALHOUN | 099 | HARDEMAN | 169 | MONTAGUE | 239 | WASHINGTON |
| 030 | CALLAHAN | 100 | HARDIN | 170 | MONTGOMERY | 240 | WEBB |
| 031 | CAMERON | 101 | HARRIS | 171 | MOORE | 241 | WHARTON |
| 032 | CAMP | 102 | HARRISON | 172 | MORRIS | 242 | WHEELER |
| 033 | CARSON | 103 | HARTLEY | 173 | MOTLEY | 243 | WICHITA |
| 034 | CASS | 104 | HASKELL | 174 | NACOGDOCHES | 244 | WILBARGER |
| 035 | CASTRO | 105 | HAYS | 175 | NAVARRO | 245 | WALLACY |
| 036 | CHAMBERS | 106 | HEMPHILL | 176 | NEWTON | 246 | WILLIAMSON |
| 037 | CHEROKEE | 107 | HENDERSON | 177 | NOLAN | 247 | WILSON |
| 038 | CHILDRESS | 108 | HIDALGO | 178 | NUECES | 248 | WINKLER |
| 039 | CLAY | 109 | HILL | 179 | OCHILTREE | 249 | WISE |
| 040 | COCHRAN | 110 | HOCKLEY | 180 | OLDHAM | 250 | WOOD |
| 041 | COKE | 111 | HOOD | 181 | ORANGE | 251 | YOAKUM |
| 042 | COLEMAN | 112 | HOPKINS | 182 | PALO PINTO | 252 | YOUNG |
| 043 | COLLIN | 113 | HOUSTON | 183 | PANOLA | 253 | ZAPATA |
| 044 | COLLINGSWORTH | 114 | HOWARD | 184 | PARKER | 254 | ZAVALA |
| 045 | COLORADO | 115 | HUDSPETH | 185 | PARMER | | |
| 046 | COMAL | 116 | HUNT | 186 | PECOS | | |
| 047 | COMANCHE | 117 | HUTCHINSON | 187 | POLK | | |
| 048 | CONCHO | 118 | IRION | 188 | POTTER | | |
| 049 | COOKE | 119 | JACK | 189 | PRESIDIO | | |
| 050 | CORYELL | 120 | JACKSON | 190 | RAINS | | |
| 051 | COTTLE | 121 | JASPER | 191 | RANDALL | | |
| 052 | CRANE | 122 | JEFF DAVIS | 192 | REAGAN | | |
| 053 | CROCKETT | 123 | JEFFERSON | 193 | REAL | | |
| 054 | CROSBY | 124 | JIM HOGG | 194 | RED RIVER | | |
| 055 | CULBERSON | 125 | JIM WELLS | 195 | REEVES | | |
| 056 | DALLAM | 126 | JOHNSON | 196 | REFUGIO | | |
| 057 | DALLAS | 127 | JONES | 197 | ROBERTS | | |
| 058 | DAWSON | 128 | KARNES | 198 | ROBERTSON | | |
| 059 | DEAF SMITH | 129 | KAUFMAN | 199 | ROCKWALL | | |
| 060 | DELTA | 130 | KENDALL | 200 | RUNNELS | | |
| 061 | DENTON | 131 | KENNEDY | 201 | RUSK | | |
| 062 | DEWITT | 132 | KENT | 202 | SABINE | | |
| 063 | DICKENS | 133 | KERR | 203 | SAN AUGUSTINE | | |
| 064 | DIMITT | 134 | KIMBLE | 204 | SAN JACINTO | | |
| 065 | DONLEY | 135 | KING | 205 | SAN PATRICIO | | |
| 066 | DUVAL | 136 | KINNEY | 206 | SAN SABA | | |
| 067 | EASTLAND | 137 | KLEBERG | 207 | SCHLEICHER | | |
| 068 | ECTOR | 138 | KNOX | 208 | SCURRY | | |
| 069 | EDWARDS | 139 | LAMAR | 209 | SHACKLEFORD | | |
| 070 | ELLIS | 140 | LAMB | 210 | SHELBY | | |

FOREIGN COUNTRY CODES

| <u>Code</u> | <u>Name</u> | <u>Code</u> | <u>Name</u> |
|-------------|-----------------------------|-------------|----------------------------|
| 401 | Abu Dhabi | 459 | Coral Sea Islands |
| 402 | Afghanistan | 460 | Costa Rica |
| 403 | Albania | 561 | Cote Divoire (Ivory Coast) |
| 404 | Algeria | 462 | Croatia |
| 409 | Andorra | 465 | Cuba |
| 406 | Angola | 470 | Cyprus |
| 411 | Anguilla | 476 | Czech Republic |
| 412 | Antartica | 471 | Czechoslovakia |
| 407 | Antigua and Barbuda | 472 | Denmark |
| 405 | Argentina | 473 | Djibouti |
| 408 | Armenia | 474 | Dominica |
| 413 | Aruba | 475 | Dominican Republic |
| 780 | Ashmore & Cartier Islands | 478 | East Africa |
| 410 | Australia | 480 | Ecuador |
| 415 | Austria | 481 | Egypt (A.R.E) |
| 414 | Azerbaijan | 485 | El Salvador |
| 419 | Bahamas | 490 | England |
| 418 | Bahrain | 482 | Equatorial Guinea |
| 416 | Bangladesh | 484 | Eritrea |
| 421 | Barbados | 491 | Estonia |
| 782 | Bassas Da India | 492 | Ethiopa |
| 428 | Belarus | 483 | Europa Island |
| 420 | Belgium | 486 | Falkland Islands |
| 431 | Belize (British Honduras) | 487 | Faroe Islands |
| 423 | Benin | 493 | Fiji |
| 672 | Benin (Republic of) | 494 | Finland |
| 417 | Bermuda | 495 | France |
| 422 | Bhutan | 489 | French Guiana |
| 535 | Bolivia | 496 | French Polynesia |
| 424 | Bosnia-Herzegovina | 517 | French Southern & Antarct |
| 426 | Botswana | 497 | Gabon Republic |
| 783 | Bouvet Island | 498 | Gambia |
| 430 | Brazil | 721 | Gambia, The |
| 784 | British Indian Ocean Terr | 501 | Gaza Strip |
| 785 | British Virgin Islands | 503 | Georgia (C.I.S.) |
| 432 | British West Indies | 500 | Germany |
| 427 | Brunei Darussalam | 499 | Germany, (East) |
| 433 | Bulgaria | 502 | Ghana |
| 739 | Burkina Faso (Upper Volta) | 504 | Gibraltar |
| 434 | Burundi | 508 | Glorioso Islands |
| 436 | Cambodia (Kampuchea) | 505 | Greece |
| 437 | Cameroon | 506 | Greenland |
| 440 | Canada | 507 | Grenada |
| 441 | Cape Verde | 509 | Guadeloupe |
| 438 | Cayman Islands | 510 | Guatemala |
| 447 | Central African Republic | 512 | Guernsey |
| 444 | Chad | 671 | Guinea |
| 445 | Chile | 669 | Guinea-Bissau |
| 450 | China, People=s Republic of | 511 | Guyana |
| 452 | Christmas Island | 513 | Haiti |
| 453 | Clipperton Island | 514 | Heard Island & McDonald |
| 454 | Cocos (Keeling) Islands | 515 | Honduras |
| 455 | Colombia | 520 | Hong Kong |
| 456 | Comoros | 525 | Hungary |
| 457 | Congo | 528 | Iceland |
| 458 | Cook Islands | 530 | India |

FOREIGN COUNTRY CODES

| <u>Code</u> | <u>Name</u> | <u>Code</u> | <u>Name</u> |
|-------------|-------------------------|-------------|---------------------------|
| 535 | Indonesia | 620 | Netherlands |
| 540 | Iran | 621 | Netherlands Antilles |
| 545 | Iraq | 624 | New Caledonia |
| 550 | Ireland | 625 | New Zealand |
| 555 | Israel | 630 | Nicaragua |
| 560 | Italy | 636 | Niger |
| 562 | Jamaica | 635 | Nigeria |
| 563 | Jan Mayen | 637 | Niue |
| 565 | Japan | 638 | Norfolk Island |
| 567 | Jersey | 641 | Northern Ireland |
| 570 | Jordan | 640 | Norway |
| 571 | Juan De Nova Island | 643 | Oman |
| 572 | Kazakhstan | 799 | Other Foreign |
| 575 | Kenya | 645 | Pakistan |
| 577 | Kiribati | 650 | Panama |
| 579 | Korea, (North) | 651 | Papua New Guinea |
| 580 | Korea, Republic of | 653 | Paracel Islands |
| 585 | Kuwait | 655 | Paraguay |
| 578 | Kyrgyzstan | 660 | Peru |
| 590 | Laos | 665 | Philippines |
| 592 | Latvia | 664 | Pitcairn Islands |
| 595 | Lebanon | 666 | Poland |
| 596 | Lesotho | 667 | Portugal |
| 598 | Liberia | 668 | Portuguese E. Africa |
| 600 | Libya | 670 | Qatar |
| 597 | Liechtenstein | 673 | Reunion Islands |
| 593 | Lithuania | 677 | Romania |
| 599 | Luxembourg | 676 | Russia |
| 601 | Macao | 678 | Rwanda |
| 619 | Macedonia | 680 | Ryukyu Islands |
| 618 | Madagascar | 702 | S. Georgia & S. Sandwich |
| 606 | Malagasy Republic | 681 | Saint Kitts & Nevis |
| 602 | Malawi (Central Africa) | 688 | San Marino |
| 605 | Malaysia | 689 | Sao Tome & Principe |
| 763 | Maldives | 685 | Saudi Arabia |
| 609 | Mali | 690 | Scotland |
| 608 | Malta | 692 | Senegal |
| 764 | Man. Isle of | 697 | Serbia |
| 607 | Martinique | 691 | Seychelles |
| 603 | Mauritania | 686 | Sierra Leone |
| 604 | Mauritius | 693 | Singapore |
| 765 | Mayotte | 707 | Slovakia |
| 610 | Mexico | 698 | Slovenia |
| 612 | Moldova | 696 | Solomon Islands |
| 614 | Monaco | 694 | Somalia |
| 611 | Mongolia | 700 | South Africa |
| 622 | Montenegro | 695 | Spain |
| 766 | Montserrat | 699 | Spratly Islands |
| 613 | Morocco | 443 | Sri Lanka (Ceylon) |
| 617 | Mozambique | 682 | St. Helena |
| 435 | Myanmar (Burma) | 683 | St. Lucia |
| 616 | Namibia | 684 | St. Pierre & Miquelon |
| 623 | Nauru | 687 | St. Vincent & The Grenadi |
| 615 | Nepal | 703 | Sudan |

FOREIGN STATE CODES

| <u>Code</u> | <u>Name</u> | <u>Code</u> | <u>Name</u> |
|-------------|------------------------|-------------|-------------|
| 704 | Suriname | | |
| 708 | Svalbard | | |
| 706 | Swaziland | | |
| 705 | Sweden | | |
| 710 | Switzerland | | |
| 715 | Syria | | |
| 451 | Taiwan | | |
| 717 | Tajikistan | | |
| 718 | Tanzania | | |
| 720 | Thailand | | |
| 722 | Togo | | |
| 719 | Tokelau | | |
| 723 | Tonga | | |
| 724 | Transkei | | |
| 725 | Trinidad & Tobago | | |
| 727 | Tromelin Island | | |
| 728 | Tunisia | | |
| 730 | Turkey | | |
| 731 | Turkmenistan | | |
| 729 | Turks & Caicos Islands | | |
| 716 | Tuvalu | | |
| 732 | Uganda | | |
| 733 | Ukraine | | |
| 738 | Union Sou. Soc. Rep. | | |
| 734 | United Arab Emirates | | |
| 735 | United Arab Republic | | |
| 736 | United Kingdom | | |
| 740 | Uruguay | | |
| 743 | Uzbekistan | | |
| 744 | Vanuatu | | |
| 745 | Venezuela | | |
| 749 | Viet Nam (North) | | |
| 750 | Viet Nam (South) | | |
| 752 | Wales | | |
| 756 | Wallis & Futuna | | |
| 753 | West Africa | | |
| 757 | West Bank | | |
| 758 | West Sahara | | |
| 754 | Western Samoa | | |
| 701 | Yemen | | |
| 755 | Yemen (North) | | |
| 760 | Yugoslavia | | |
| 770 | Zaire | | |
| 771 | Zambia | | |
| 772 | Zimbabwe | | |
| 675 | Zimbabwe (Rhodesia) | | |

CB Documentation of
Inactive Codes:

726
751

STATE CODES

| <u>Code</u> | <u>Name</u> | <u>Code</u> | <u>Name</u> |
|-------------|----------------------|-------------|--|
| 310 | Alabama | 339 | New Hampshire |
| 311 | Alaska | 340 | New Jersey |
| 312 | Arizona | 341 | New Mexico |
| 313 | Arkansas | 342 | New York |
| 314 | California | 343 | North Carolina |
| 315 | Colorado | 344 | North Dakota |
| 316 | Connecticut | 345 | Ohio |
| 317 | Delaware | 346 | Oklahoma |
| 318 | District of Columbia | 347 | Oregon |
| 319 | Florida | 348 | Pennsylvania |
| 320 | Georgia | 349 | Rhode Island |
| 321 | Hawaii | 350 | South Carolina |
| 322 | Idaho | 351 | South Dakota |
| 323 | Illinois | 352 | Tennessee |
| 324 | Indiana | 354 | Utah |
| 325 | Iowa | 355 | Vermont |
| 326 | Kansas | 356 | Virginia |
| 327 | Kentucky | 357 | Washington |
| 328 | Louisiana | 358 | West Virginia |
| 329 | Maine | 359 | Wisconsin |
| 330 | Maryland | 360 | Wyoming |
| 331 | Massachusetts | 362 | Canal Zone |
| 332 | Michigan | 363 | Guam |
| 333 | Minnesota | 364 | Puerto Rico |
| 334 | Mississippi | 365 | Pacific Trust Territory (Outlying Area of U.S.) |
| 335 | Missouri | | Virgin Islands |
| 336 | Montana | 366 | American S |
| 337 | Nebraska | 368 | |
| 338 | Nevada | | |



And

DON'T HESITATE TO CONTACT US!

