Student Affairs Business Services
Division of Student Affairs
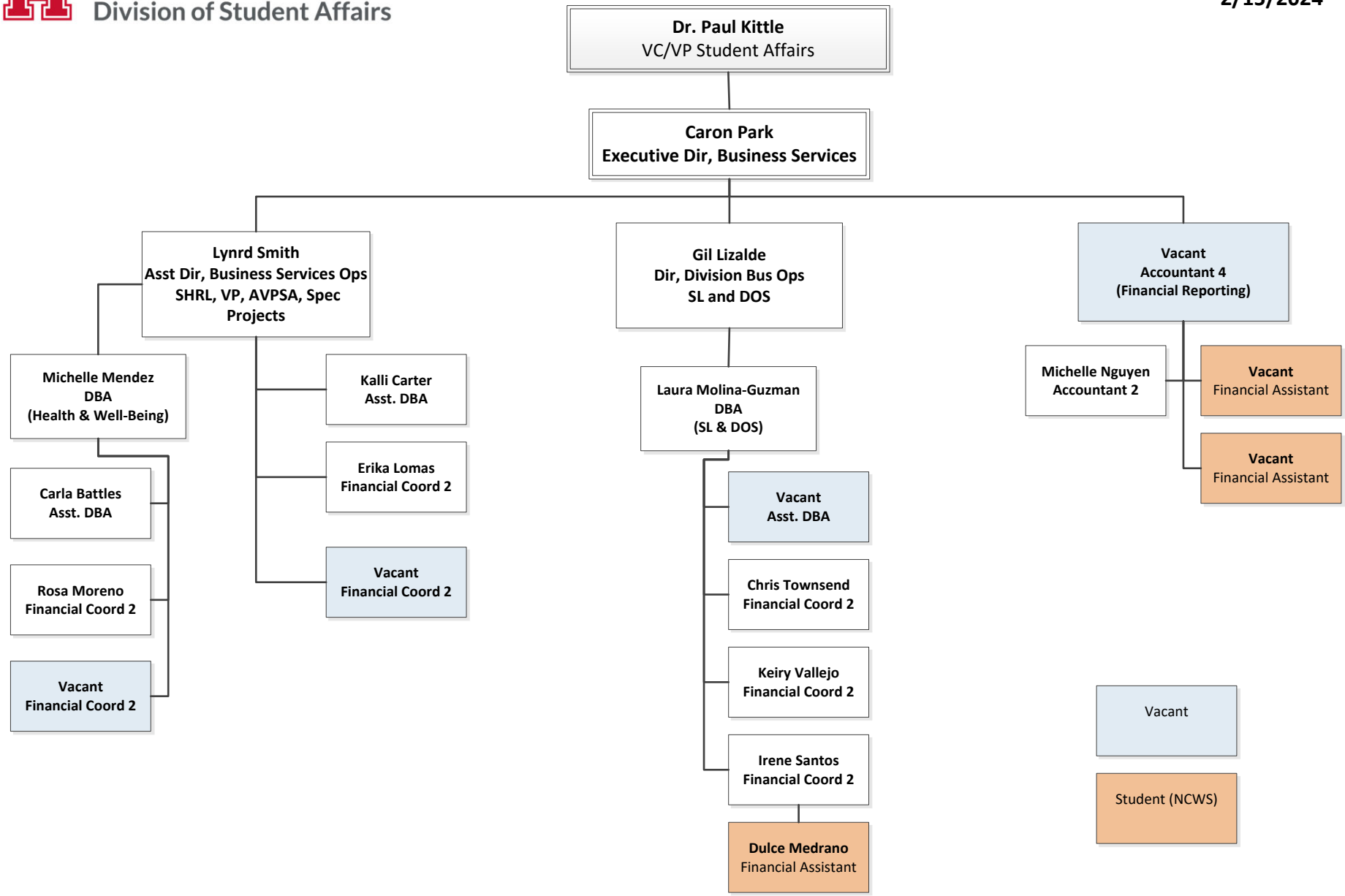
2/15/2024