

The background of the entire image is a thick, expressive oil painting of a parrot. The parrot's body is rendered in bright yellow and green, with a blue patch on its neck and head. The background is a solid, textured red. The brushstrokes are visible and energetic, giving the image a dynamic and artistic feel.

THE UNIVERSITY OF HOUSTON FRIENDS OF

WOMEN'S STUDIES

INVITE YOU TO

An abstract painting featuring thick, expressive brushstrokes. The composition is dominated by vibrant green and muted grey tones. The green strokes are layered and textured, while the grey strokes provide a contrasting, more fluid background. The overall effect is one of dynamic movement and depth.

24TH ANNUAL
TABLE TALK

— *A Virtual Celebration*

THURSDAY, FEBRUARY 25, 2021

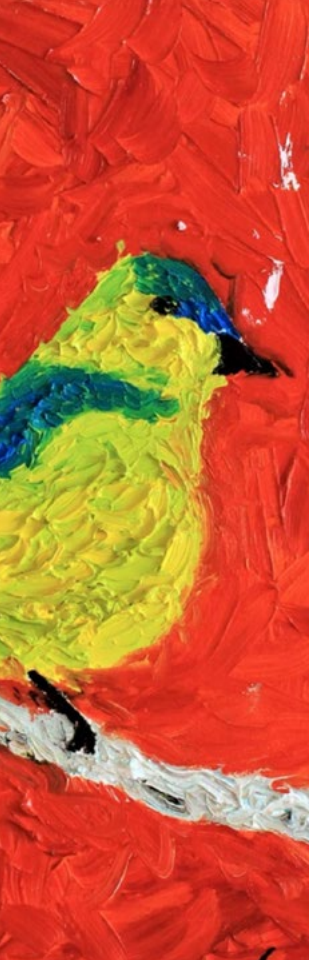

CONVERSE. SHARE. LEARN.

Table Talk is a fascinating combination of conversations, led by dynamic women of various cultures, professions and experience at each table.

Table Talk benefits the Women's, Gender & Sexuality Studies Program at the University of Houston. The WGSS Program combines theoretical and empirical studies, to give students the tools to analyze the gender dynamics of the past and present and to build a fair future.

Tables/Tickets: uh.edu/class/ws

Featured artist: Hanh Tran

An abstract painting on the left side of the page, featuring thick, textured brushstrokes in shades of blue, brown, and white. The composition is vertical and occupies the left third of the image.

HOST COMMITTEE

Rhonda Arnold, Deirdre Barrett, Divya Brown, Libby Cheney, Carolyn Colias, Cheryl Creuzot, Melissa Edwards, Caroline Fant, Samina Farid, Eleanor Gilbane, Melanie Gray, MaryScott Hagle, Mandy Kao, Sippi Khurana, MD, Leisa Holland Nelson, Chinhui Juhn, Brenda Mainwaring, Lynn Mathre, Amanda McMillian, Sherry Merfish, Sharon Michael Owens, Terry Morales, Leila Perrin, Amy Pierce, Beverly Robinson, Sally Russ, Angela Shippy, MD, Carey C. Stuart, Sannam Warrender, Aimee Woodall



CO-CHAIRS

June Dadrick and Jessica Farrar

KEYNOTE SPEAKER

Rep. Sylvia Garcia: Remarks from the Capitol

VIRTUAL EVENT, FROM 11:30AM–1:30PM

11:30am: Speed-Networking Reception

Noon–1:30pm: Program & Conversations

A “speed-networking” reception from 11:30 to noon, in randomized short zoom meet ups with new friends; followed by remarks to the whole group by our honorary speakers; then private breakout room with your conversationalist of choice.



PROGRAM STAFF

Dr. Elizabeth Gregory—Director

Dr. Dina Alsowayel—Associate Director

Dr. Guillermo De Los Reyes—Associate Director LGBT Studies

Dr. Rachel Afi Quinn—Assistant Professor

Dr. Sonny Nordmarken—Postdoctoral Fellow

Dr. Aishwarya Lakshmi—Program Director, Friends of Women's Studies

Itzel Martinez—Graduate Student Advisor

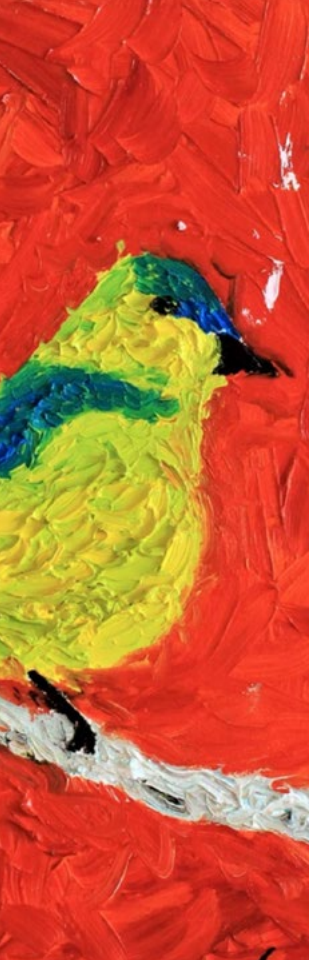

ADVISORY COUNCIL

Dina Alsowayel, Ph.D.

Leah Barton

Annette Bracey

Lemar Brown

Eleanor Gilbane

MaryScott Hagle

Geordie Hrdlicka

Mandy Kao

Nina Andrews Karohl

Shannon Langrand

GinRu Lee

Susana Monteverde

Sue Payne

Kathryn Peek, Ph.D.

Beverly Robinson

Rebecca Rush

Yava Scott

Angela Shippy, M.D.

Carey Shuart

MaryRoss Taylor

Patricia Gardner Young



BOARD MEMBERS

Tanya Pal, President

Carmen Peña Abrego, Vice President

Danielle Bartz, Treasurer

Patricia Cabrera

Elizabeth Chiao, M.D., M.P.H.

Haydeh Davoudi

June Deadrick

Caroline Fant

Veronica Chapa Gorczyński

Eliza Horn

Patricia Hunt Holmes, J.D., Ph.D.

Melenda Jeter, M.D., M.P.H.

Swati Narayan

Chau Nguyen

Lyndsey Ray

Guillermo de los Reyes, Ph.D.

Joy Sewing

Shreela Sharma, Ph.D., R.D., L.D.

Carey Shuart

Stefani Crowe Smith

Kendall Toarmina

Ashley Turner

Sannam Warrender

Leandra Zarnow, Ph.D.



LEGACY BUILDERS

Laura & John Arnold

H-E-B

TREND SETTERS

Colias-Fant-Farid-Mathre-Payne

ARCHIVISTS

Geordie Hrdlicka/Verde Wealth & Marcie Zlotnik

Chinhui Juhn

Memorial Hermann



SCHOLARS

Leah Barton

Danielle Bartz, Melenda Jeter & Rebecca Rush

Annette Bracey & Yava Scott

Patricia Cabrera & Chapa Gorczynski Family

Elizabeth Chiao, Eliza Horn & Kendall Toarmina

Cheryl Creuzot, Wealth Development Strategies, LLC

June Deadrick

Melanie Gray

MaryScott Hagle

Houston Public Media

Patricia Hunt Holmes



SCHOLARS (CONT'D)

Mandy Kao

Sherry Merfish

Amanda McMillian

Swati Nararan & Shreela Sharma

Next Level Urgent Care

Kim Ogg, Harris County DA

Tanya Pal, Your Part-Time Controller

Angela Shippy

Carey C. Stuart

SPECIAL THANKS TO

Matthew Castillo | Iggy Harrison | Kathryn Peek | Hanh Tran

UNIVERSITY of
HOUSTON

FRIENDS OF WOMEN'S STUDIES

WOMEN'S, GENDER & SEXUALITY STUDIES

University of Houston
Agnes Arnold Hall
3553 Cullen Boulevard, Room 624
Houston, TX 77204-3005

P 713.743.4951
F 713.743.0931
www.friendsofwomen.org