

UNIVERSITY OF HOUSTON
Campus Facilities Planning Committee
Agenda Item Description Form

1. **Date:** November 11, 2016
2. **ITEM:** Wortham Theatre Annex
3. **REQUESTING DEPARTMENT:** School of Theatre and Dance
4. **CONTACT NAMES & PHONE NUMBERS:** Rachel Bush (713)-743-2911
Jerry A. Mizell (713) 743-5716
5. **PRESENTER:** Jerry A. Mizell
6. **RECOMMENDATION/
ACTION REQUESTED:** Approval of site and exterior material selection

7. **SUMMARY:**

In December 2015, the School of Theater and Dance requested and received approval for an indefinite extension of the lease of a mobile structure originally placed at the Wortham for Alley Theatre use. The cost of bringing the mobile structure up to code and university standards was found to be comparable to new construction however, and SOTD is now approaching the CFPC with the exterior design of a permanent structure.

The structure is set back slightly from the existing theater façade and makes use of materials used in the original construction and 2003 Lake Flato renovations and which are compatible with the campus palette. This project provides eight (8) offices and a costume storage area.

8. **PROPOSED START DATE:** June 2017
9. **SUPPORTING DOCUMENTATION:** Renderings and physical samples





ARCHITECTURE
HOUSTON 11 Greenway Plaza, 22nd Floor Houston, TX 77046 713-963-0609 P 713-961-4571 F TX Firm: F-33709 PBK.com
CIVIL
ADDRESS
PHONE NO FAX
LANDSCAPE
ADDRESS
PHONE NO FAX
STRUCTURE
ADDRESS
PHONE NO FAX
MEP
ADDRESS
PHONE NO FAX
ACOUSTIC
ADDRESS
PHONE NO FAX
THEATER
ADDRESS
PHONE NO FAX
FOOD SERVICE
ADDRESS
PHONE NO FAX

SOTD ANNEX



G	H	J
D	E	F
A	B	C

KEY PLAN
PLAN NORTH
TRUE NORTH

SEAL AND REGISTRATION NUMBER HERE

Xxxx X. Xxxxx, AIA
Registration No. XXXX.
These documents are incomplete and
for interim review only. They are not to
be used for regulatory approval,
permitting or construction.

CLIENT
UNIVERSITY OF HOUSTON
PROJECT NUMBER
1622
DATE:
09-20-2016
DRAWN BY:
Author
CHECKED BY:
Checker

REVISIONS	No.	Description	Date

**ARCHITECTURAL
SITE PLAN**

A0.01





G	H	J
D	E	F
A	B	C

KEY PLAN
 PLAN NORTH
 TRUE NORTH

SEAL AND REGISTRATION NUMBER HERE

Xxxx X. Xxxxxx, AIA
 Registration No. XXXX.
 These documents are incomplete and
 for interim review only. They are not to
 be used for regulatory approval,
 permitting or construction.

CLIENT
 UNIVERSITY OF HOUSTON
 PROJECT NUMBER
 1622
 DATE: 09-20-2016
 DRAWN BY: WINSTON
 CHECKED BY: KIRK

REVISIONS

No.	Description	Date

COMPOSITE PLAN -
 FIRST FLOOR

A1.01

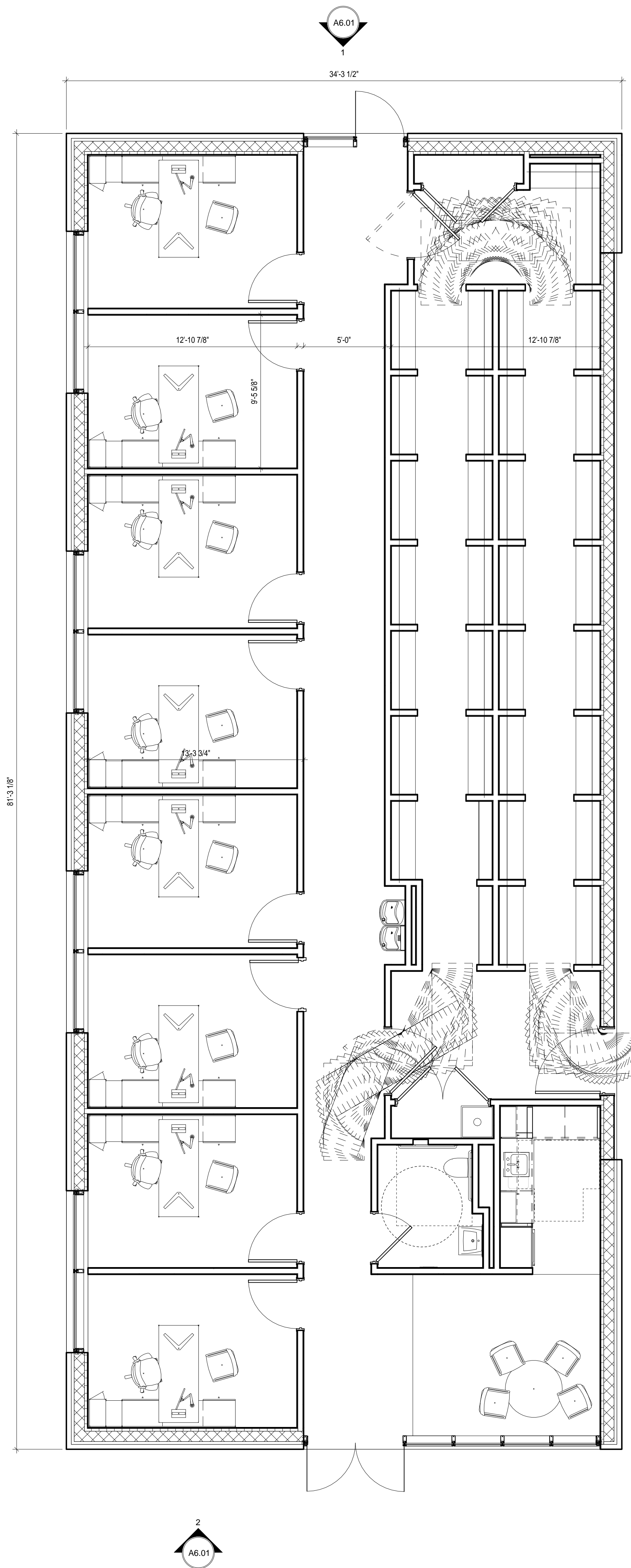



G	H	J
D	E	F
A	B	C

KEY PLAN
 PLAN NORTH
 TRUE NORTH

SEAL AND REGISTRATION NUMBER HERE

Xxxx X. Xxxxx, AIA
 Registration No. XXXX.
 These documents are incomplete and
 for interim review only. They are not to
 be used for regulatory approval,
 permitting or construction.

CLIENT
 UNIVERSITY OF HOUSTON
 PROJECT NUMBER
 1622
 DATE: 09-20-2016
 DRAWN BY: Author
 CHECKED BY: Checker

REVISIONS

No.	Description	Date

EXTERIOR
 ELEVATIONS

A6.01

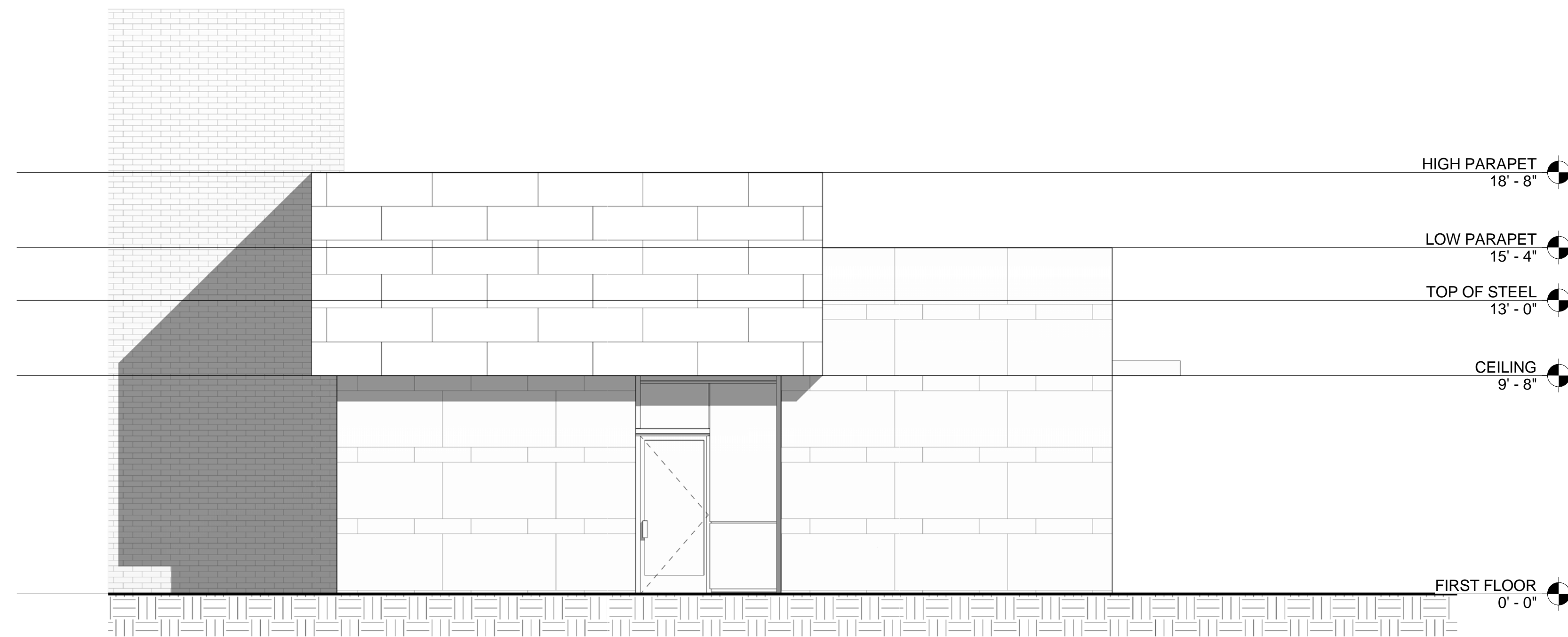

1 NORTH ELEVATION
 1/4" = 1'-0"

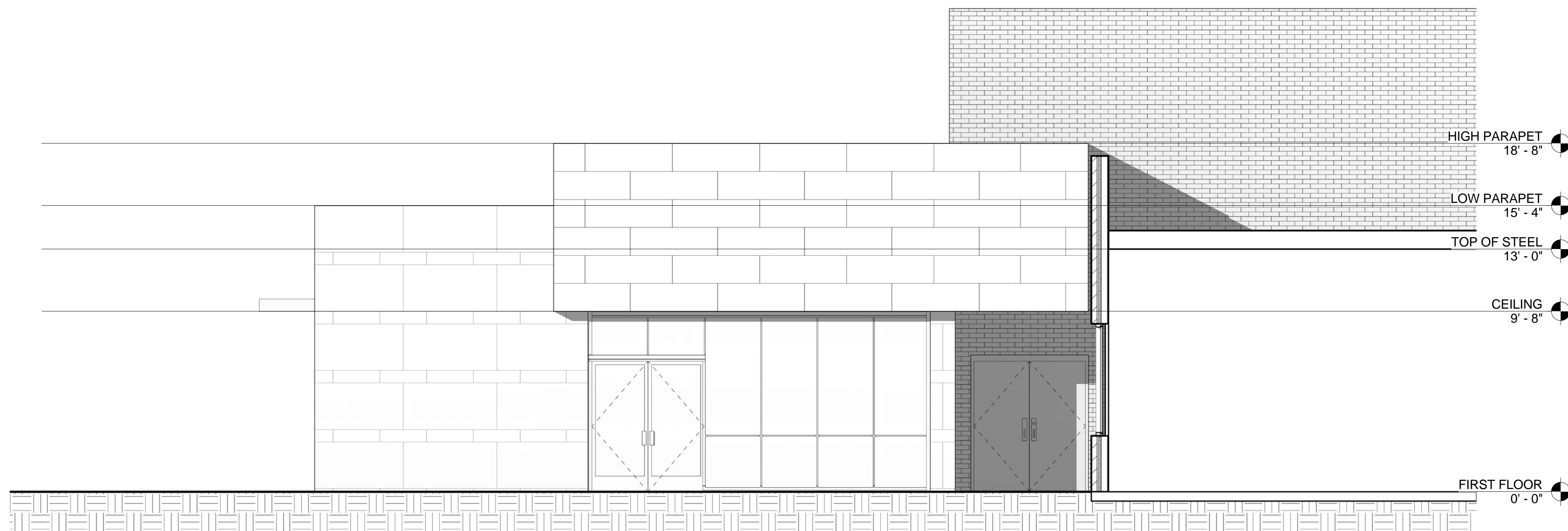

2 SOUTH ELEVATION
 1/4" = 1'-0"

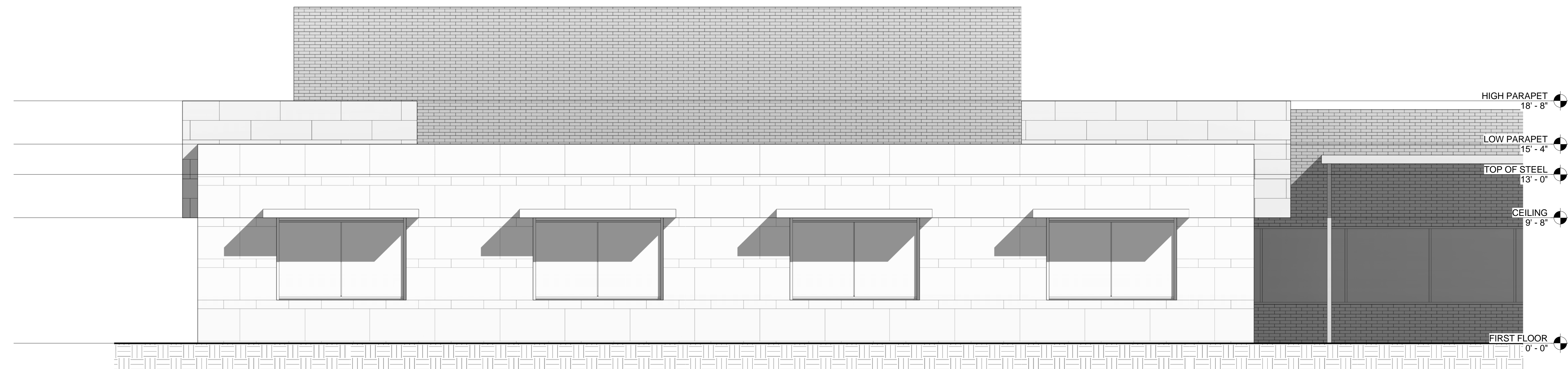

3 WEST ELEVATION
 1/4" = 1'-0"