TRIO II

für

Klavier, Violine und Waldhorn
oder Viola, oder Violoncello

Johannes Brahms, Op. 40
Zweite Bearbeitung (1891)

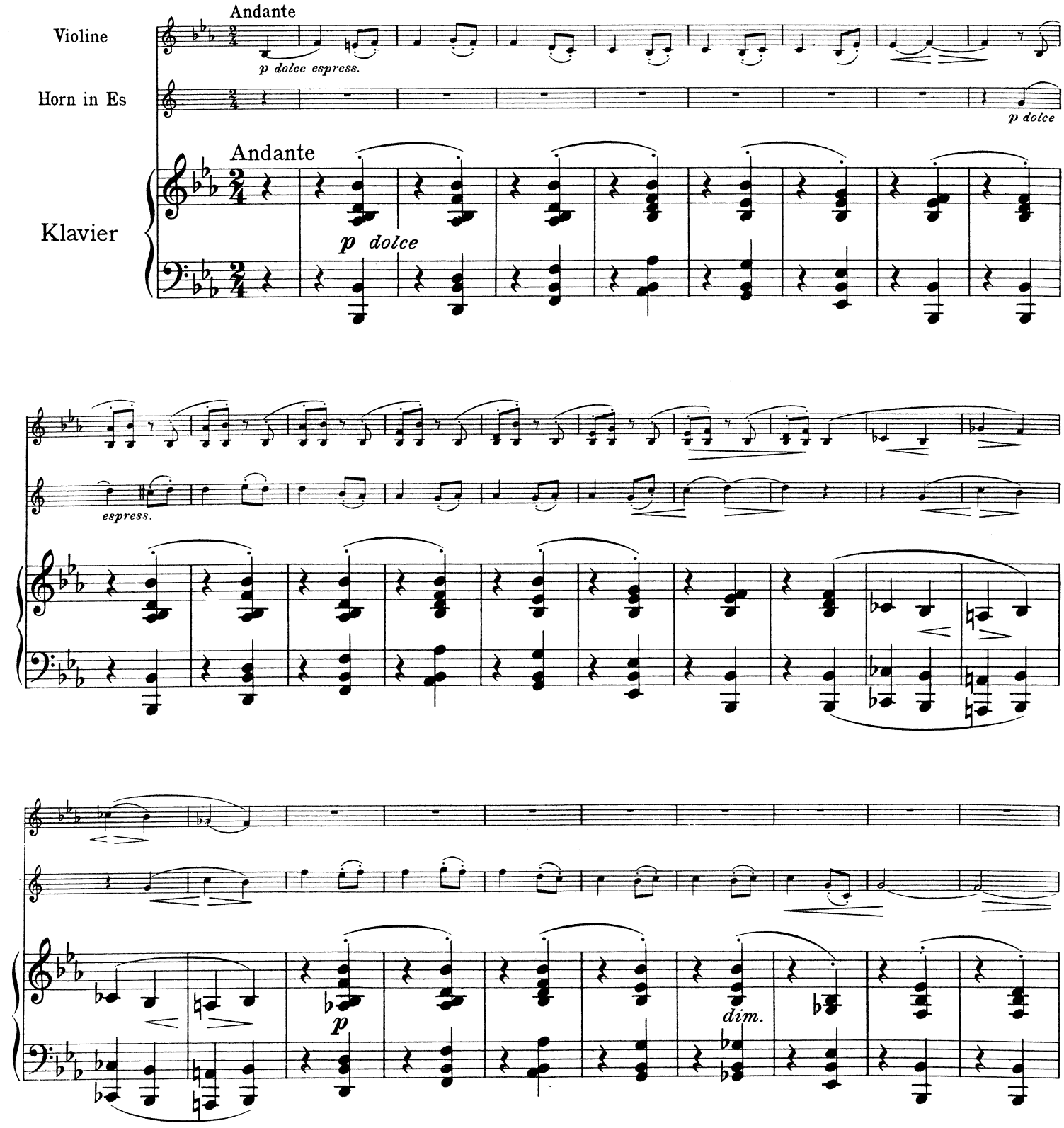

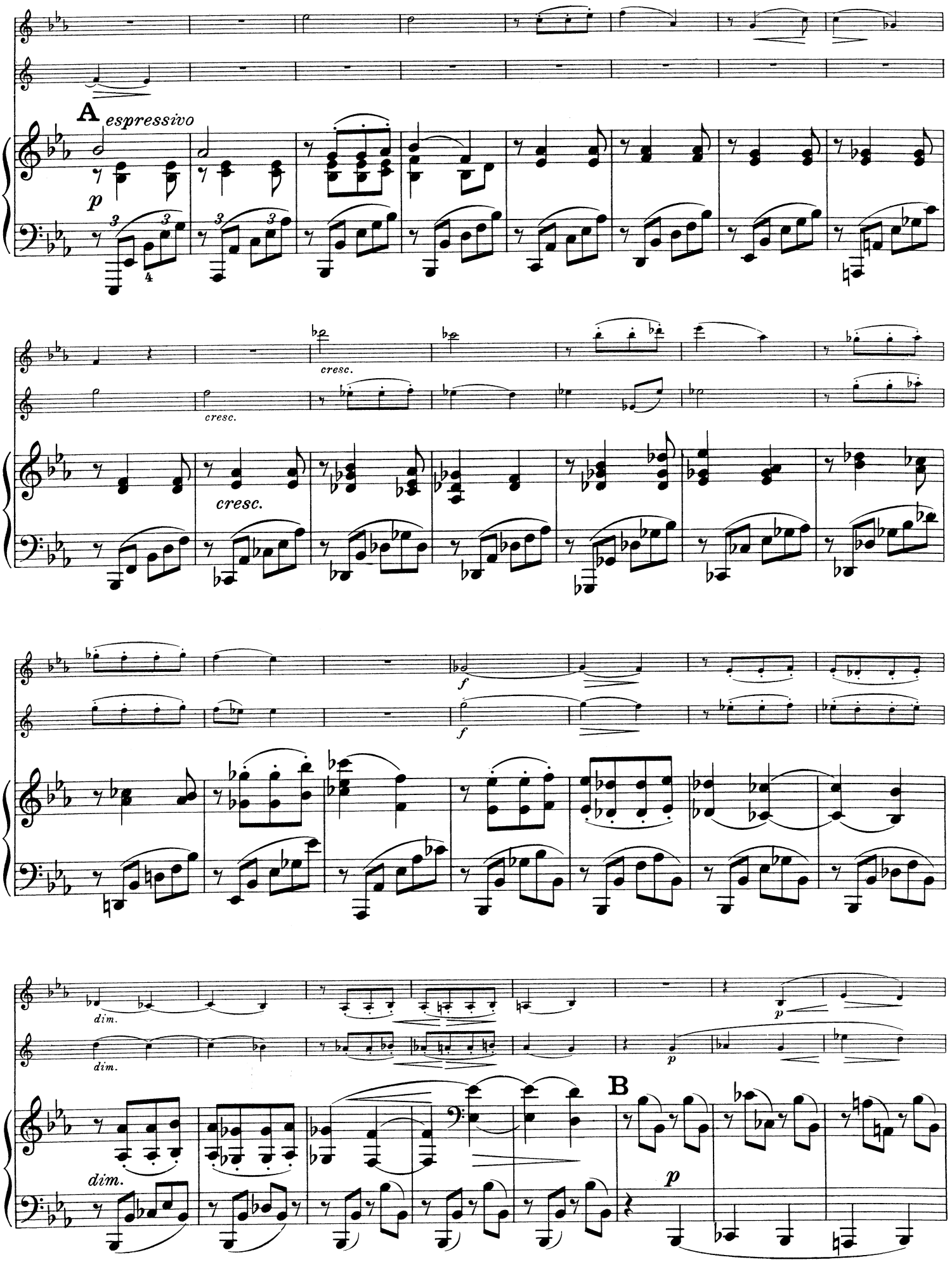
A
espressivo
p
cresc.
cresc.
cresc.
f
f
dim.
dim.
p
p
B
p

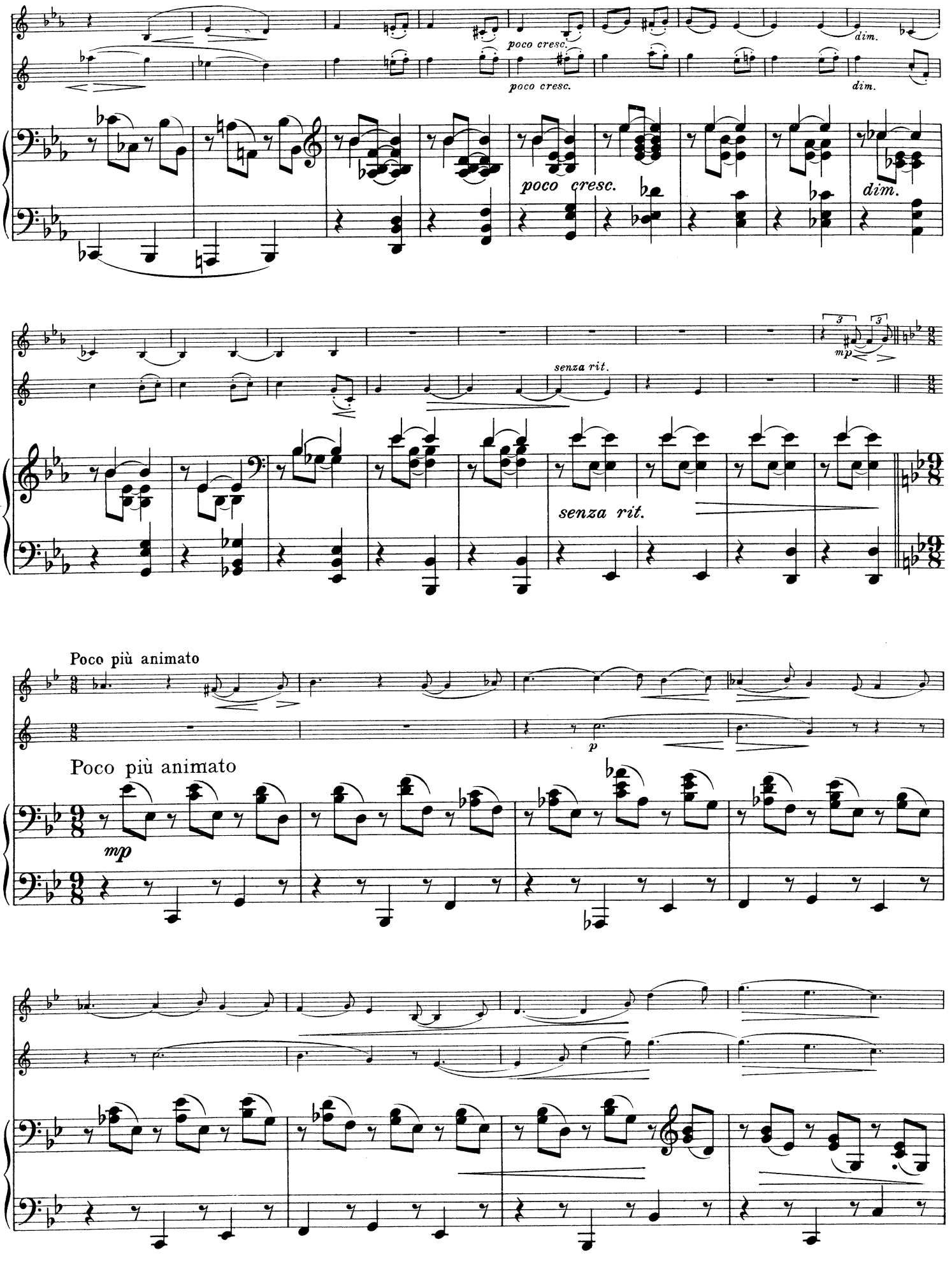
poco cresc.
dim.
senza rit.
Poco più animato
mp
p

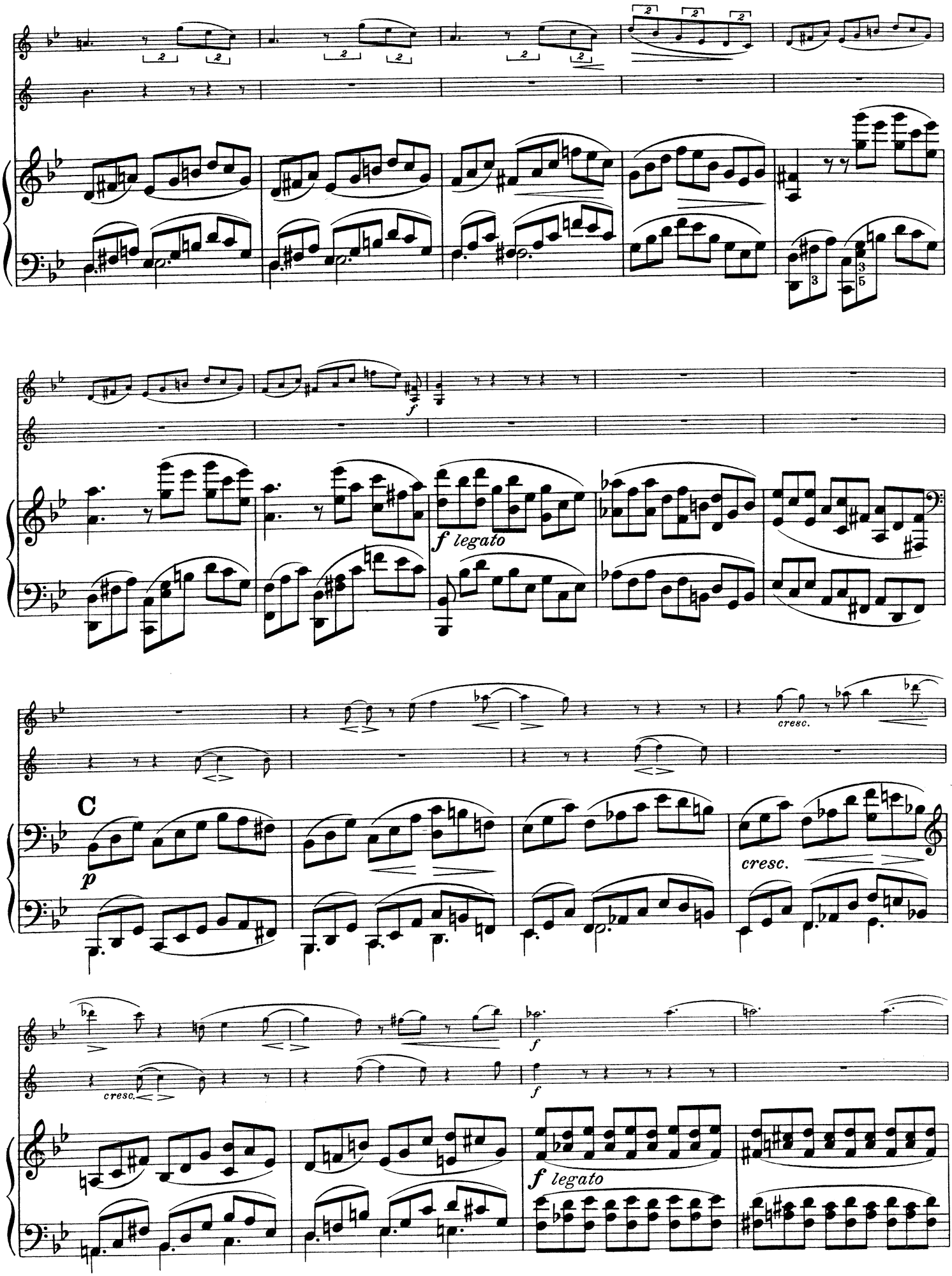
f
f legato
cresc.
C
p
cresc.
cresc.
f
f
f legato

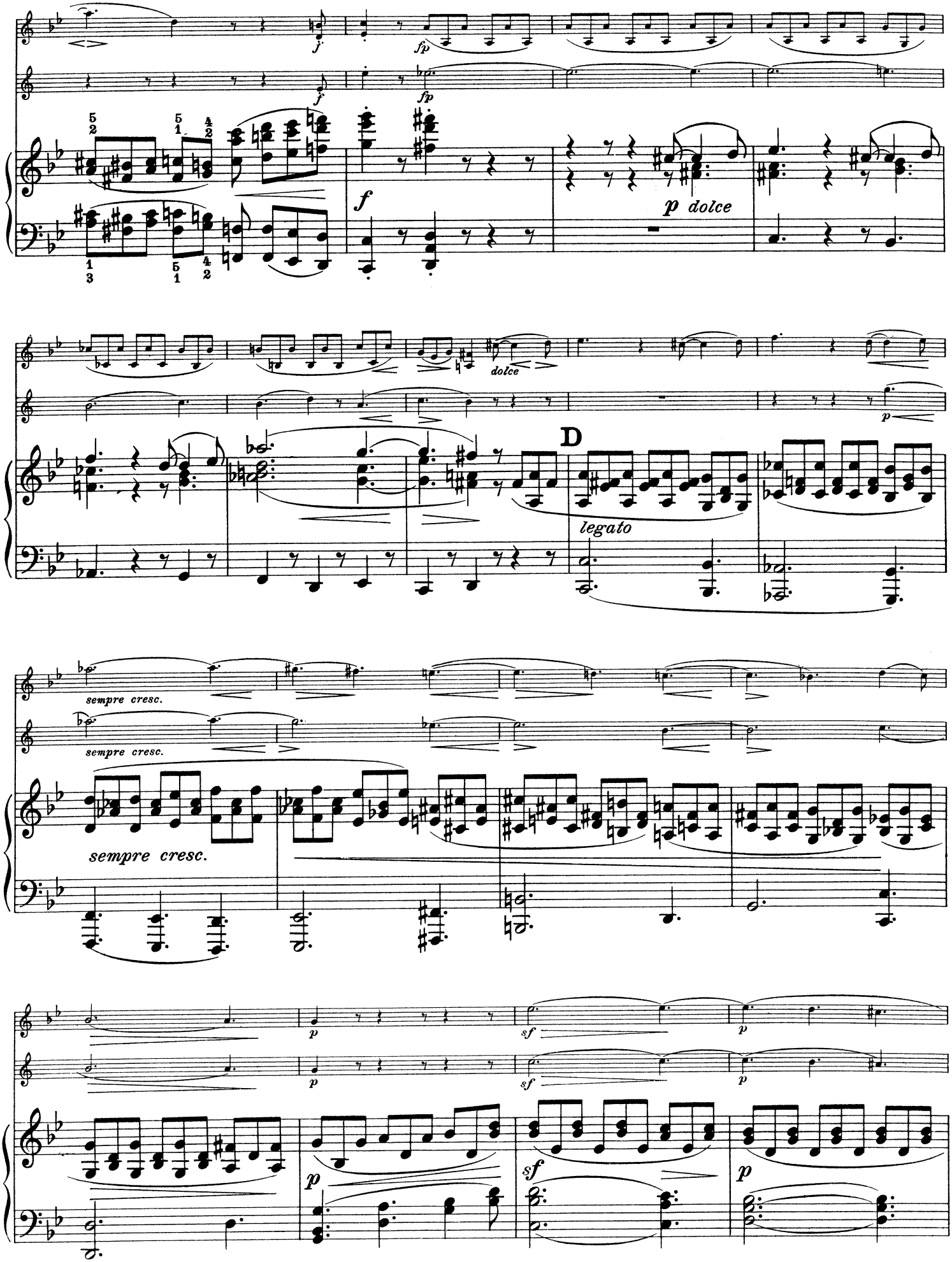
f
fp
f
fp
p dolce
dolce
p
D
legato
sempre cresc.
sempre cresc.
sempre cresc.
p
sf
p
p
sf
p

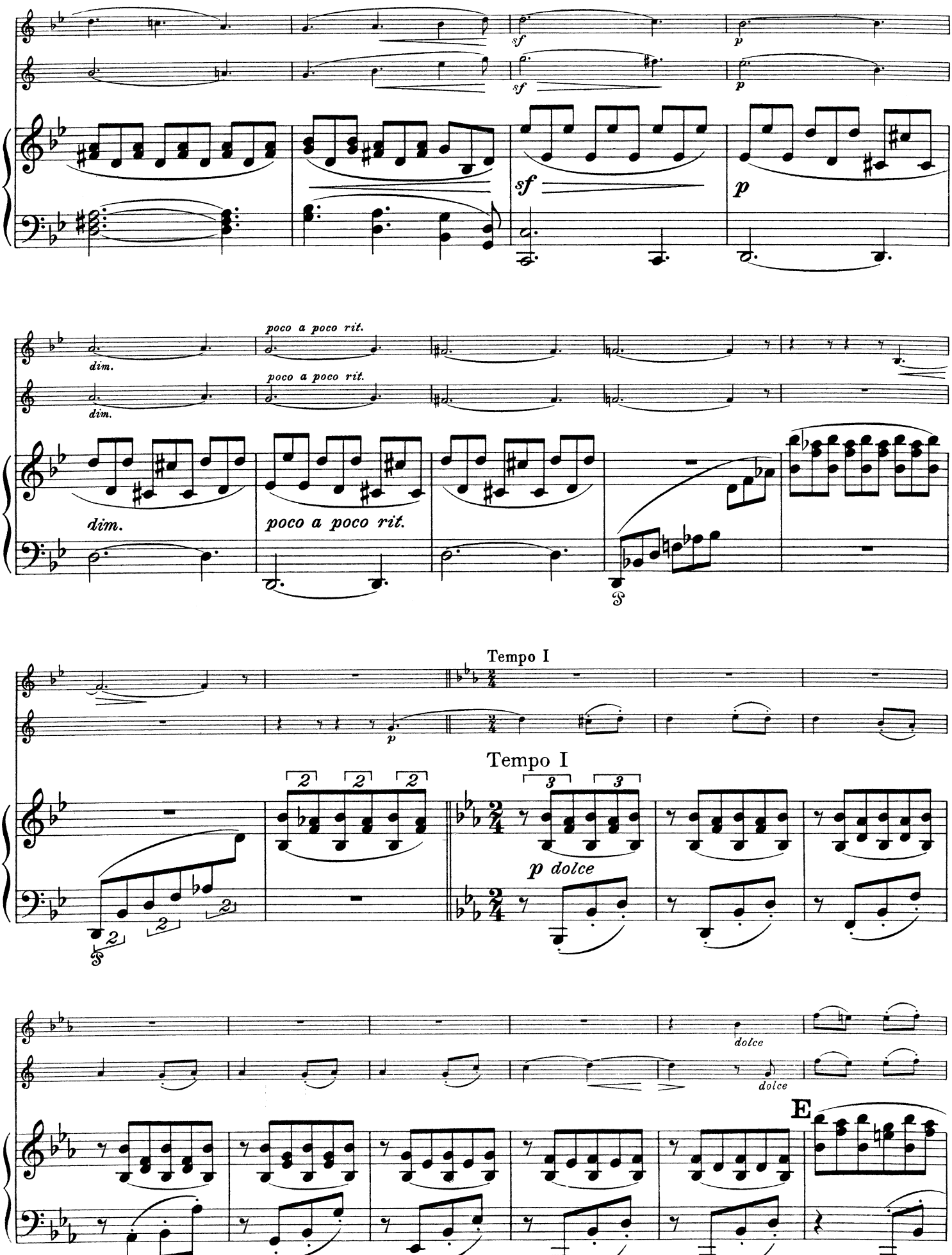
sf
p
sf
p
dim.
poco a poco rit.
dim.
poco a poco rit.
dim.
poco a poco rit.
Tempo I
p
Tempo I
p dolce
dolce
dolce
E

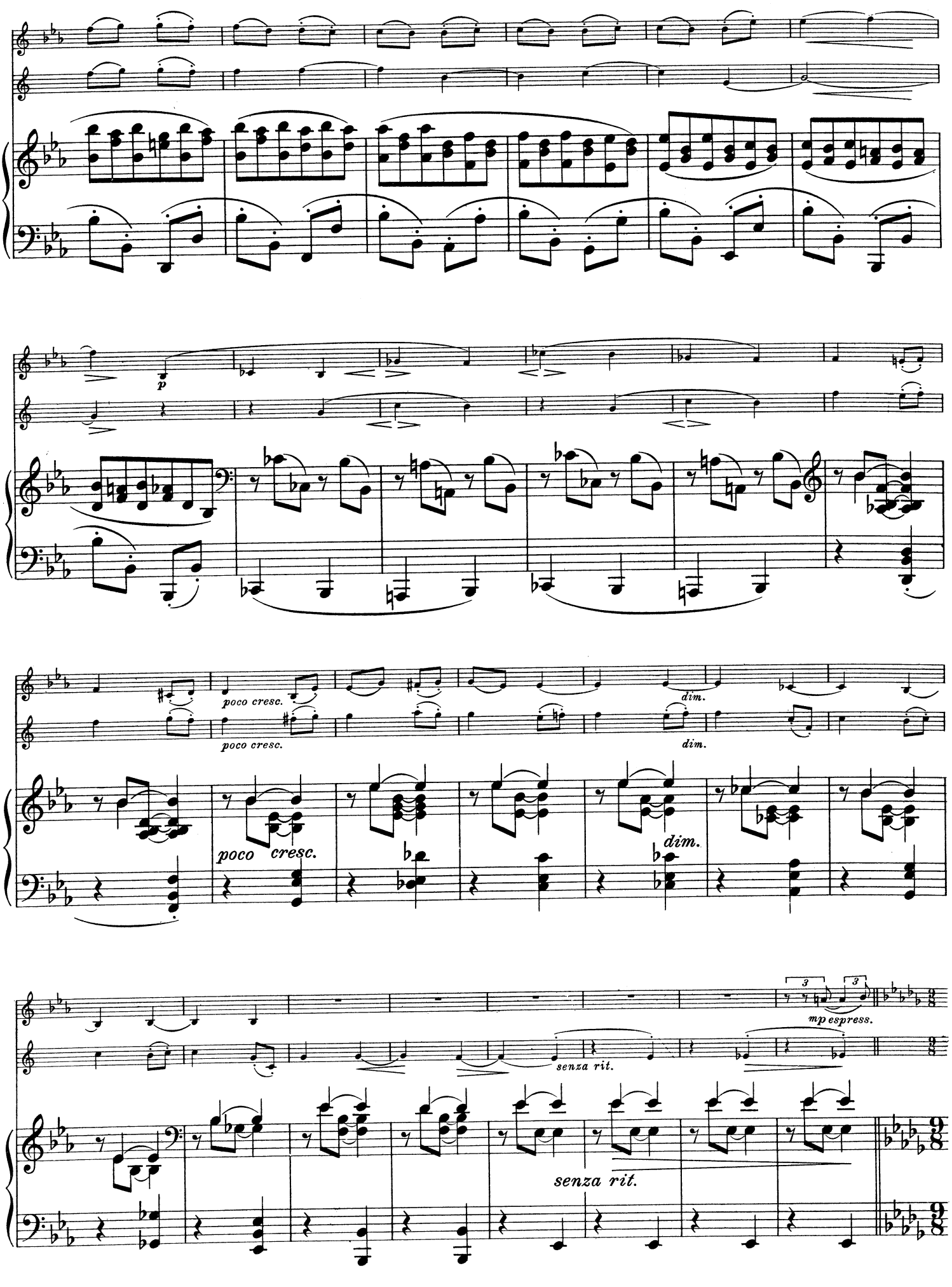
p
poco cresc.
poco cresc.
dim.
dim.
poco cresc.
dim.
mp espress.
senza rit.
senza rit.

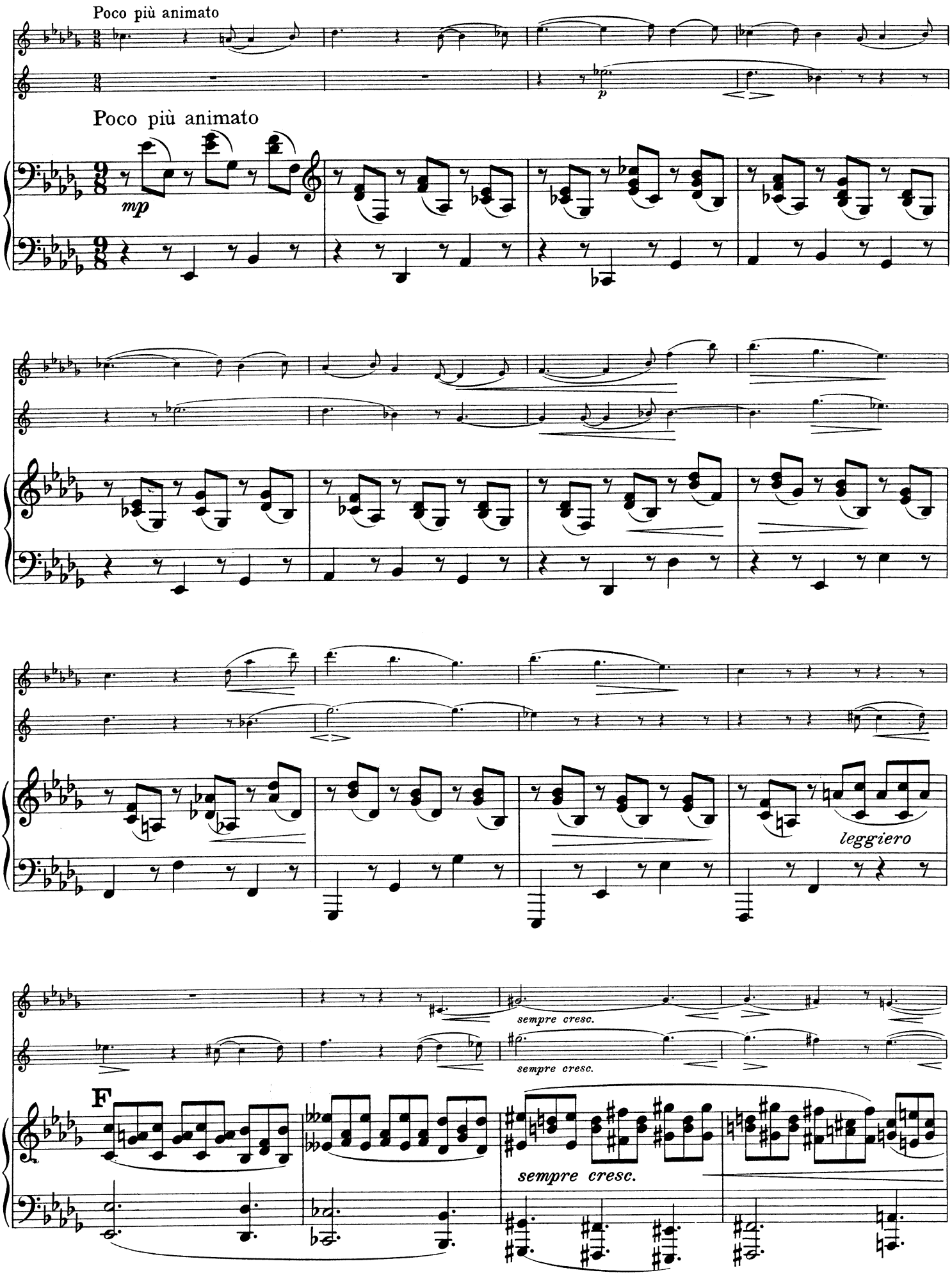
Poco più animato
Poco più animato
mp
p
leggiero
sempre cresc.
sempre cresc.
F
sempre cresc.

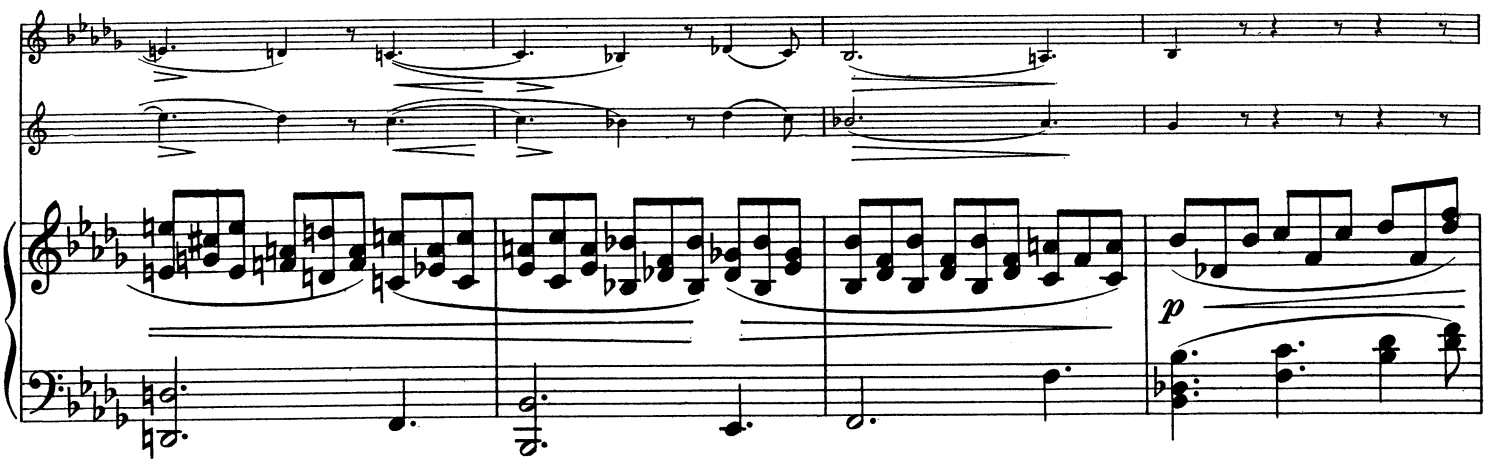
p

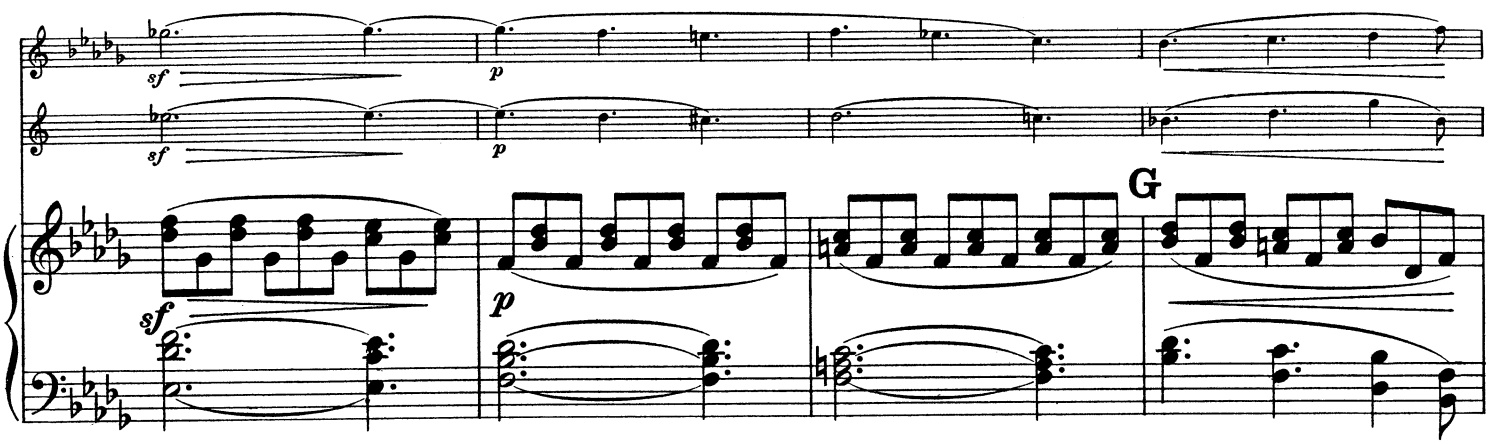
sf
p
G

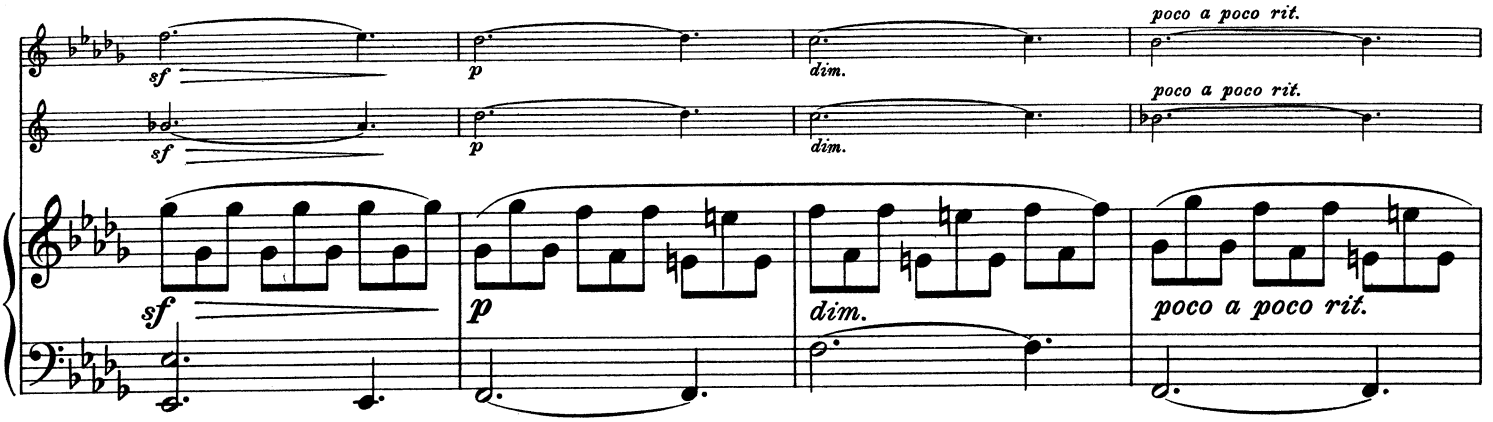
sf
p
dim.
poco a poco rit.

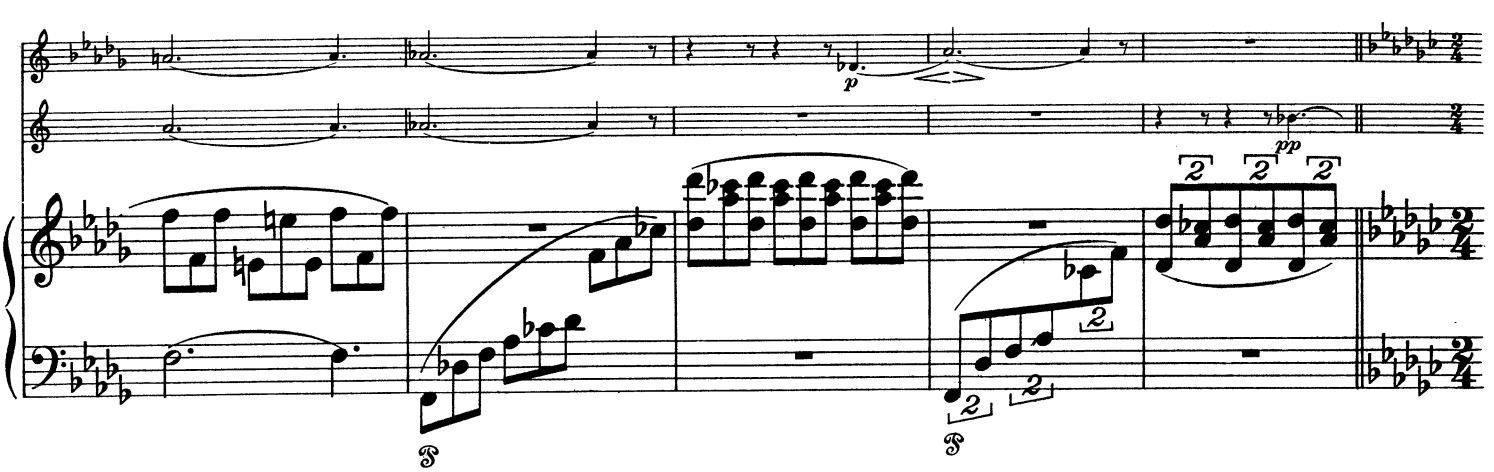
p
pp

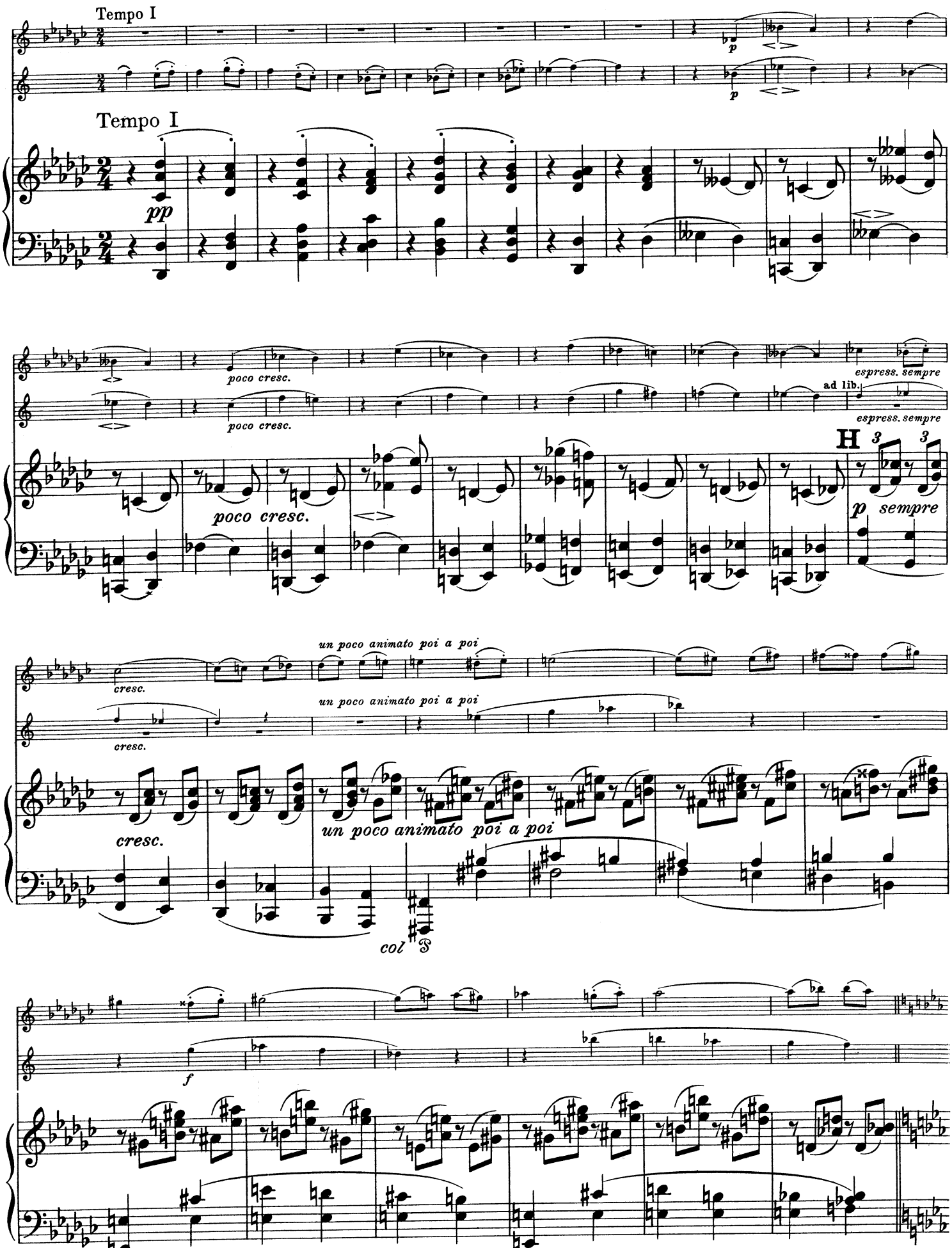
Tempo I
Tempo I
pp
poco cresc.
poco cresc.
espress. sempre
ad lib.
espress. sempre
poco cresc.
H
p sempre
un poco animato poi a poi
cresc.
un poco animato poi a poi
cresc.
un poco animato poi a poi
col
f

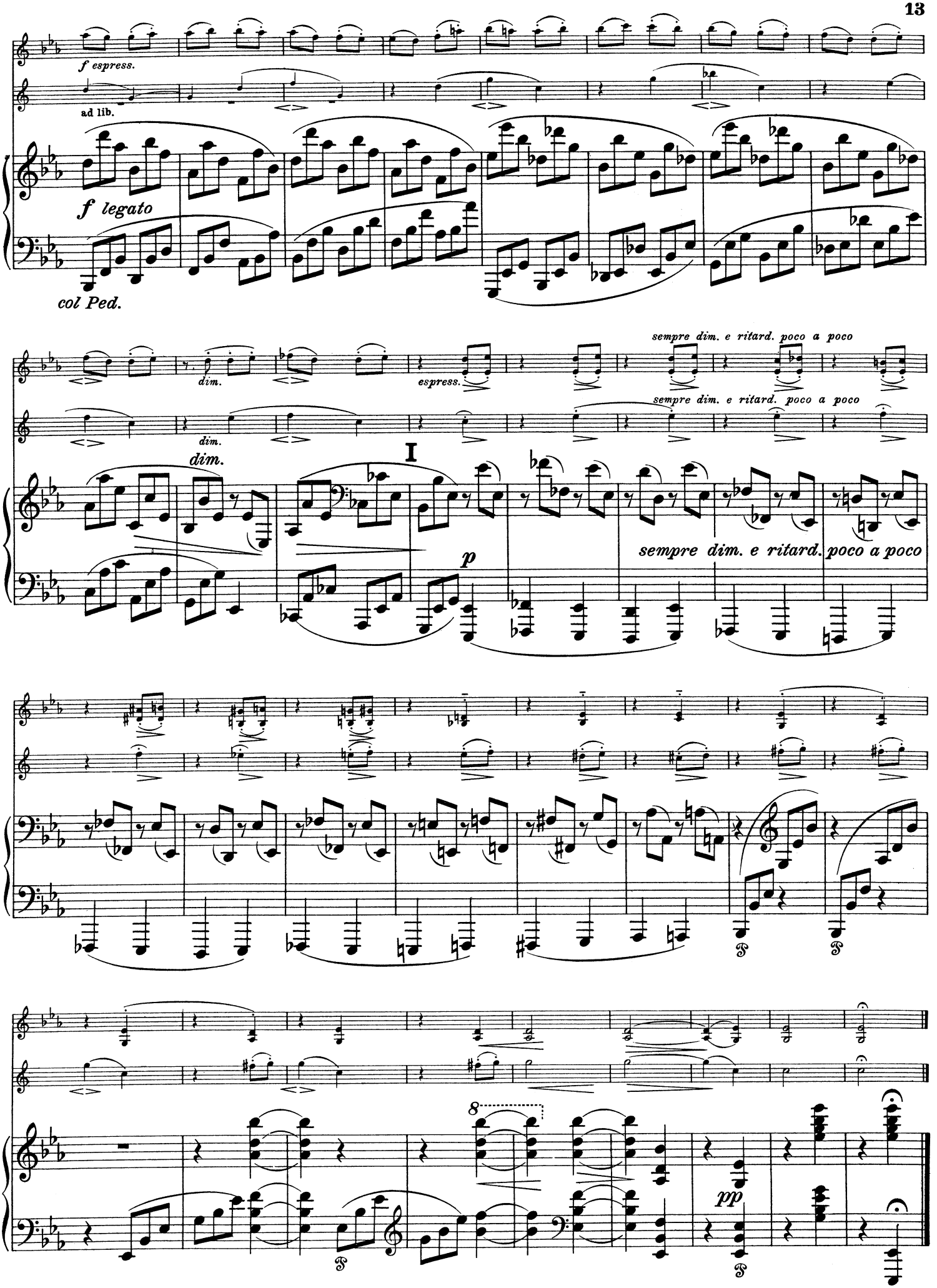
f espress.
ad lib.
f legato
col Ped.
dim.
espress.
sempre dim. e ritard. poco a poco
I
p
pp

Scherzo

Allegro

Allegro

p

f

f

f

A

f

f

stacc.

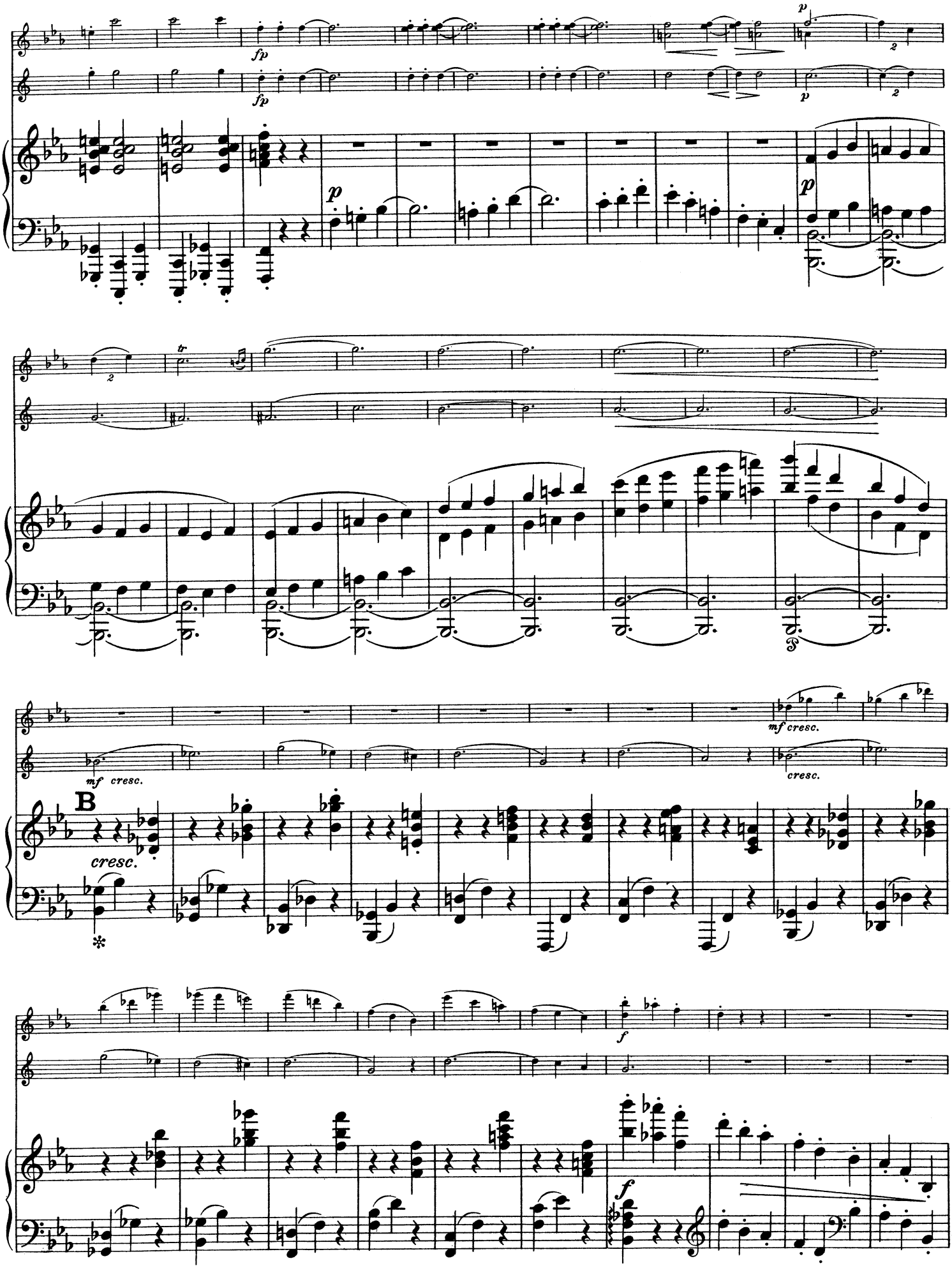
fp
fp
p
p
p
tr
mf cresc.
cresc.
mf cresc.
cresc.
B
cresc.
f
f

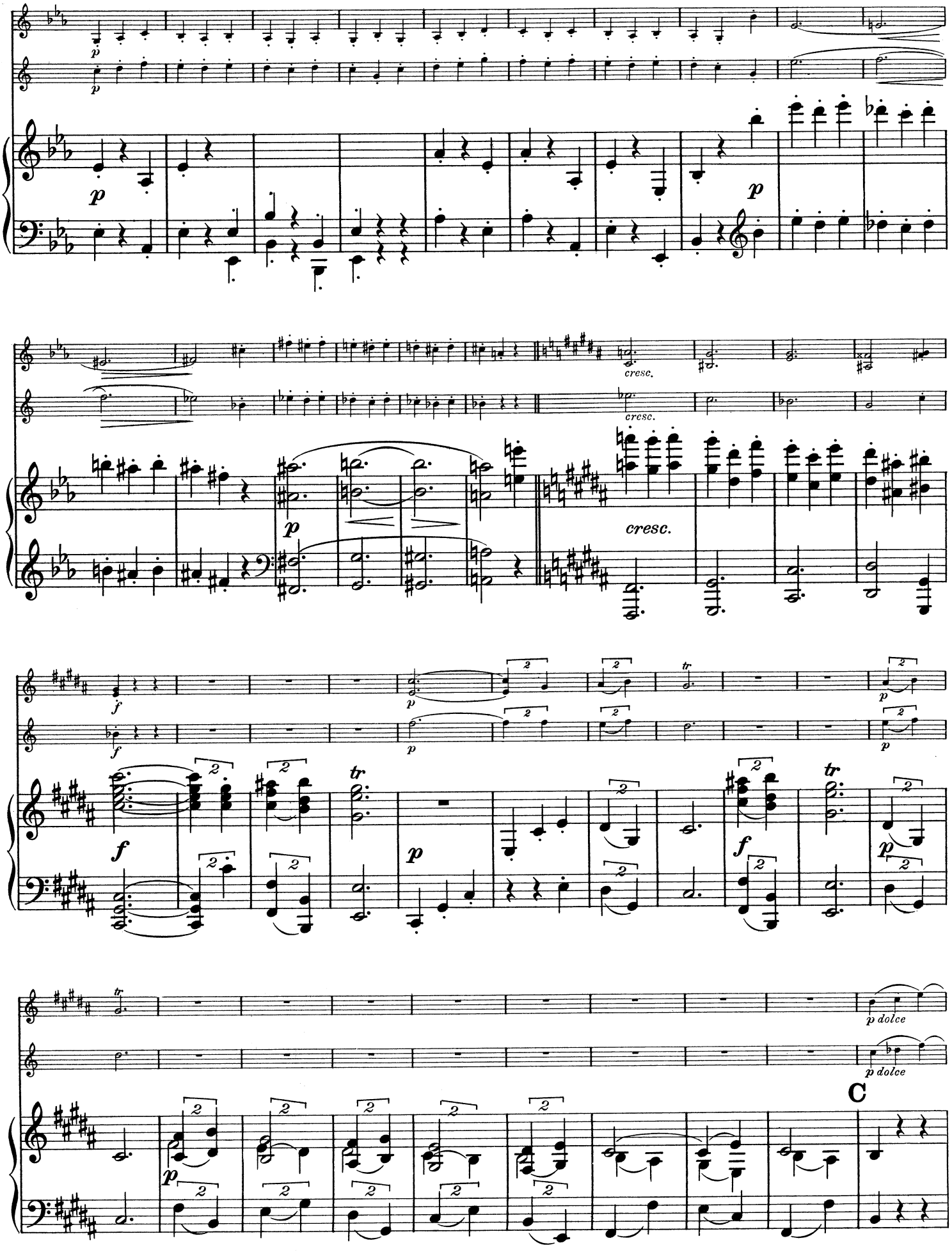
cresc.
cresc.
cresc.
p dolce
p dolce
C

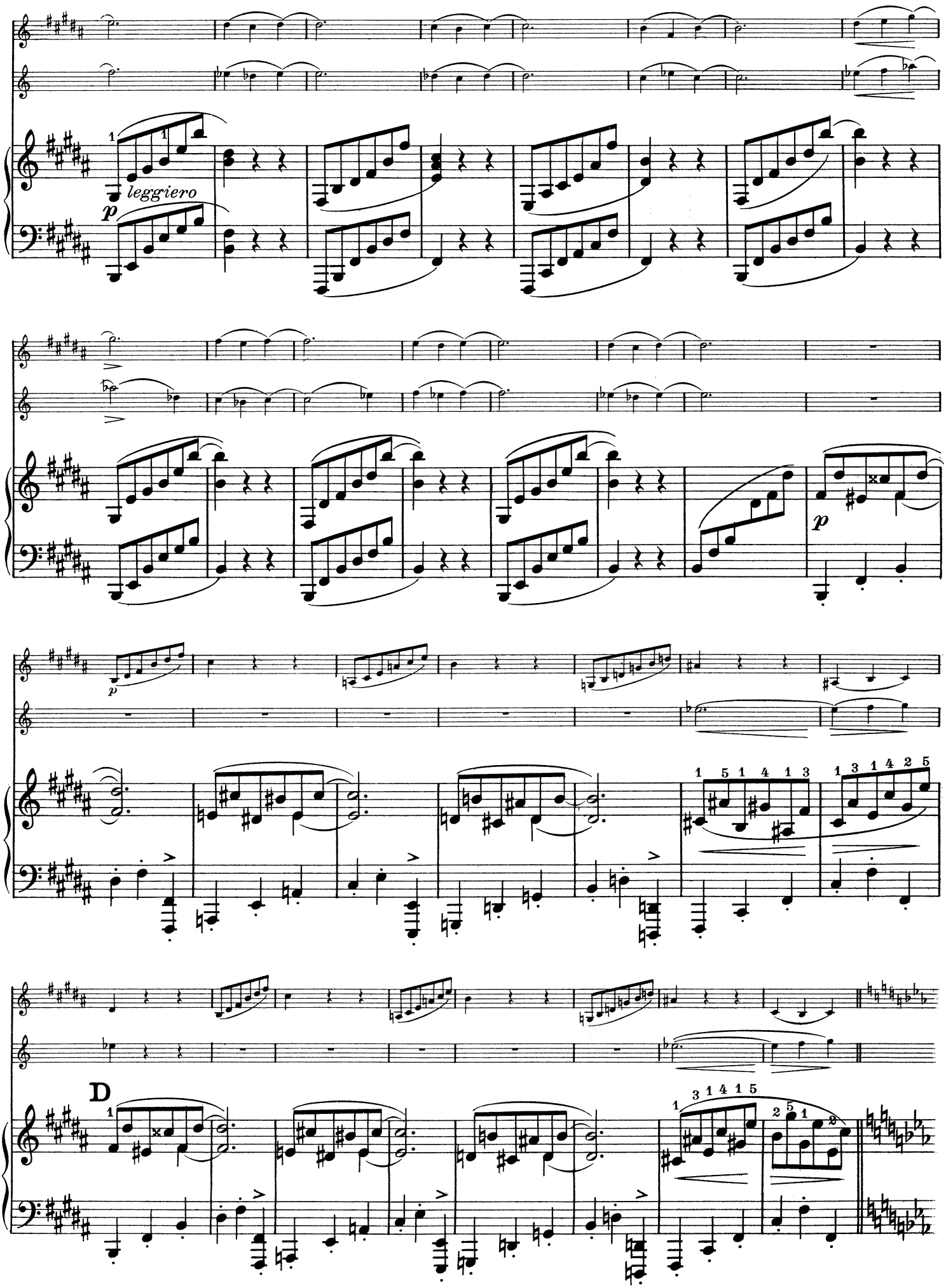
leggiero
p
p
p
D

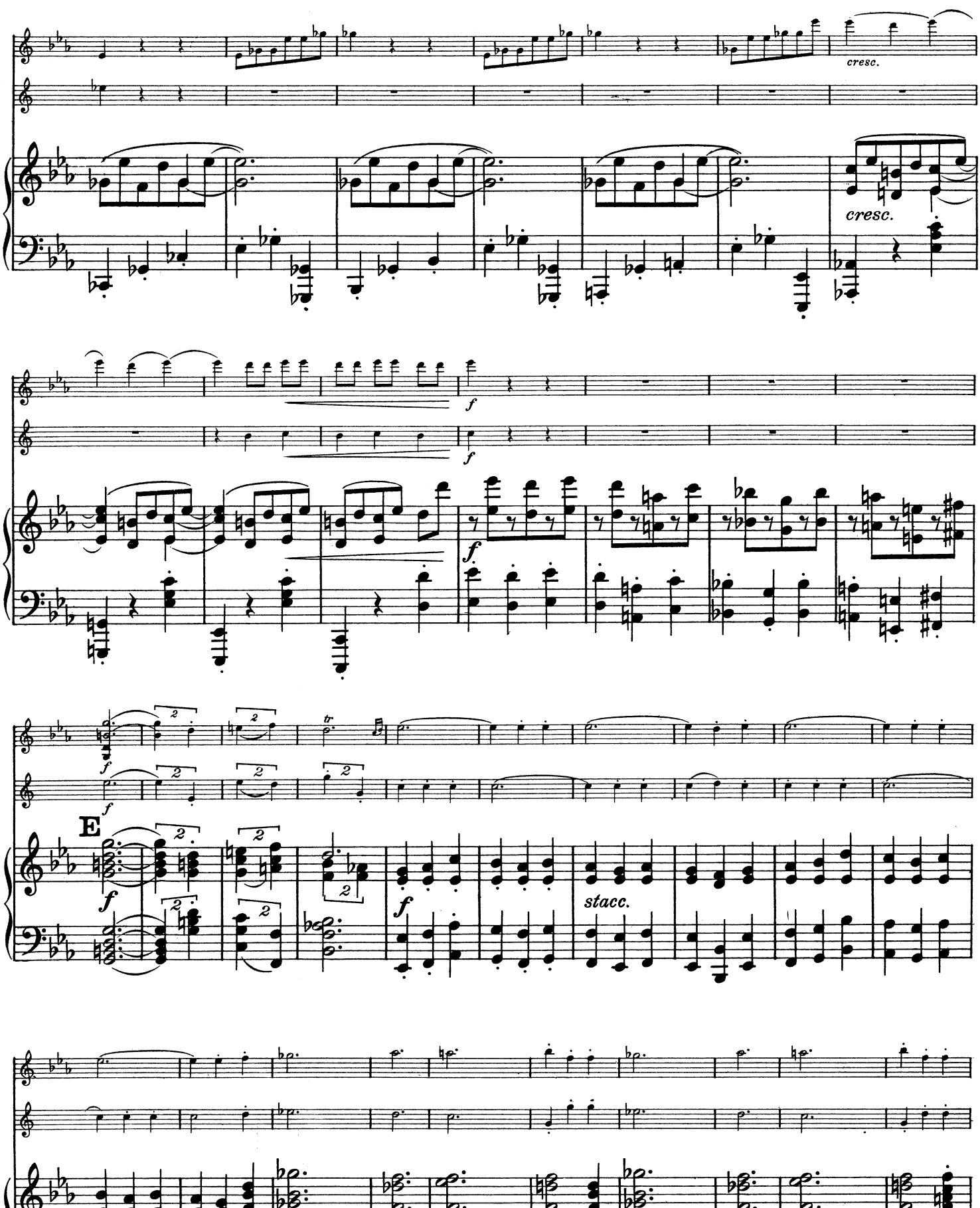
cresc.
cresc.
f
f
f
f
E
f
f
stacc.

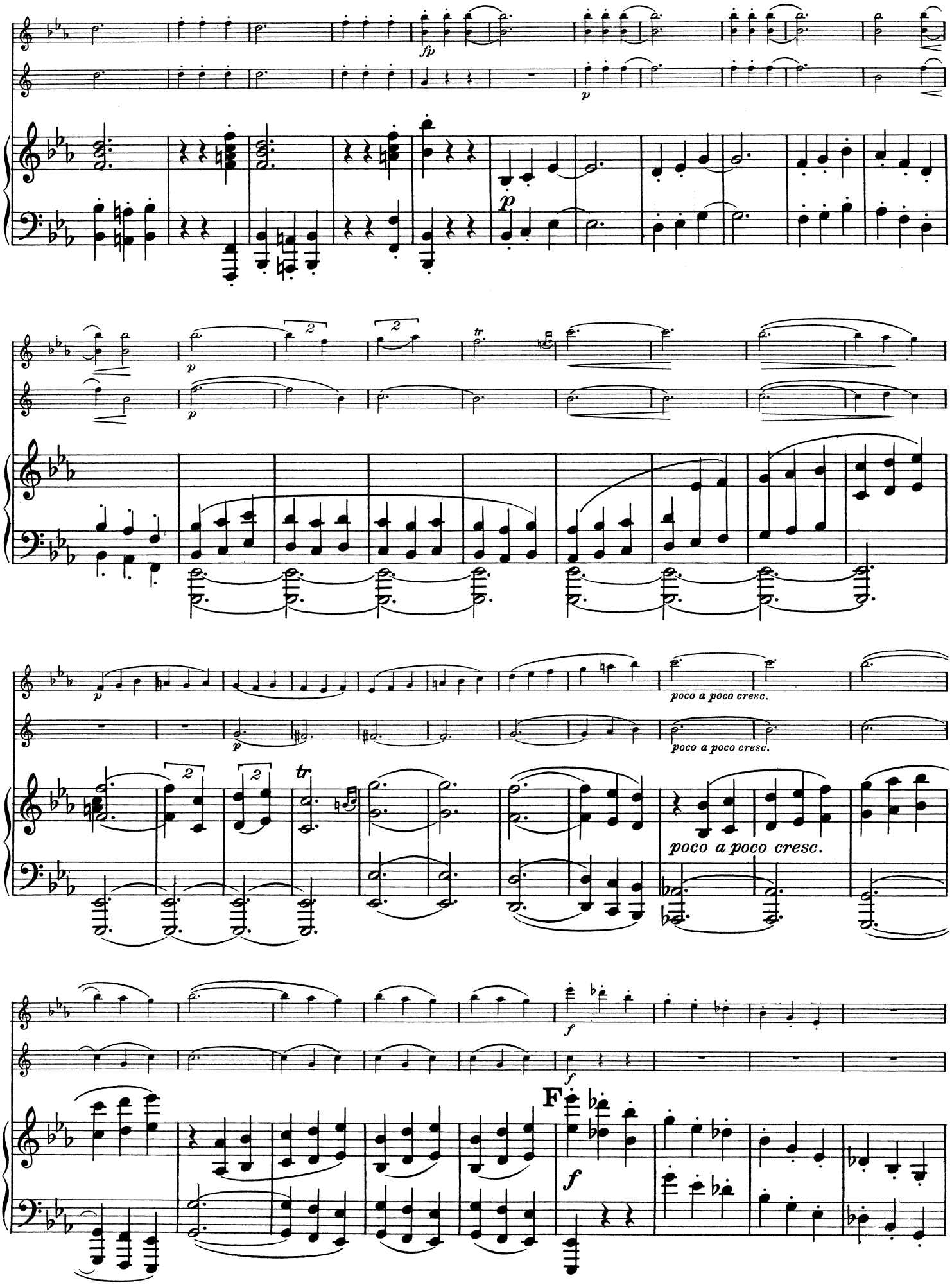
fp
p
poco a poco cresc.
poco a poco cresc.
poco a poco cresc.
f
F
f

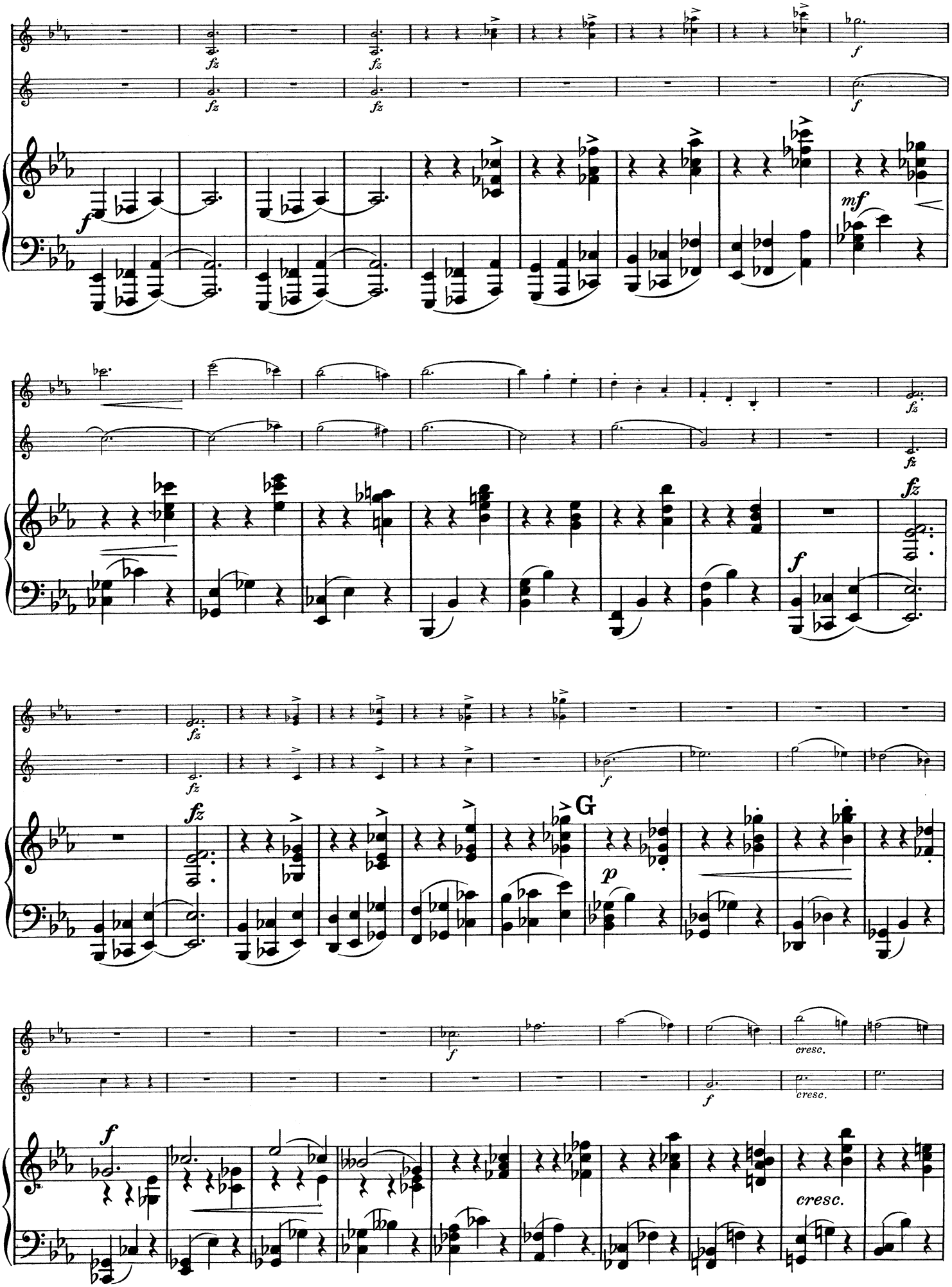
fz
f
mf
G
p
cresc.

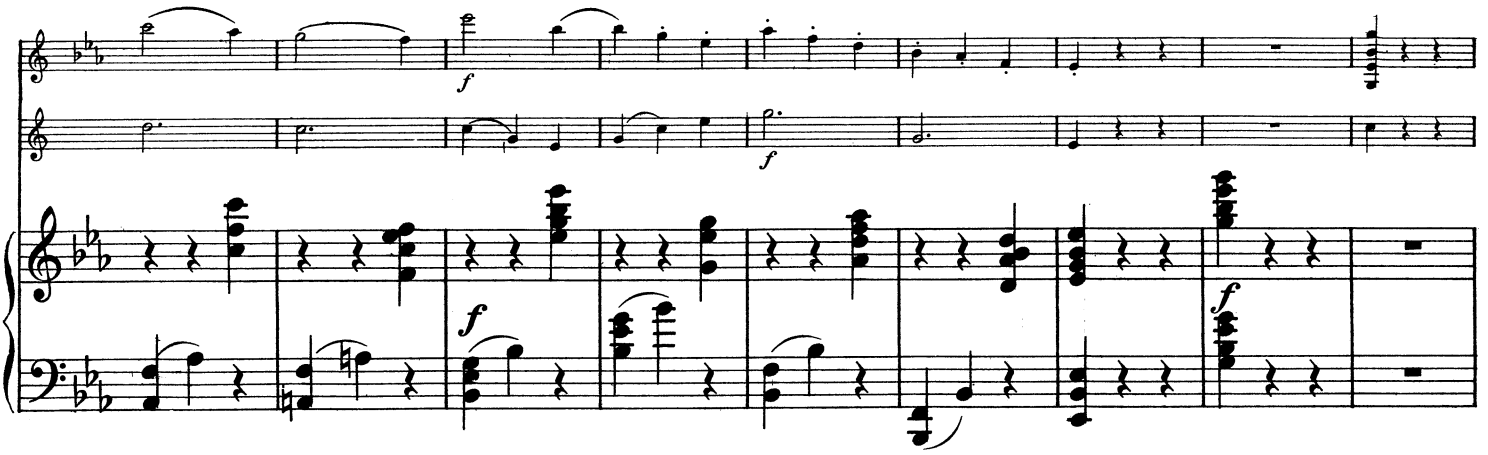
f
f
f

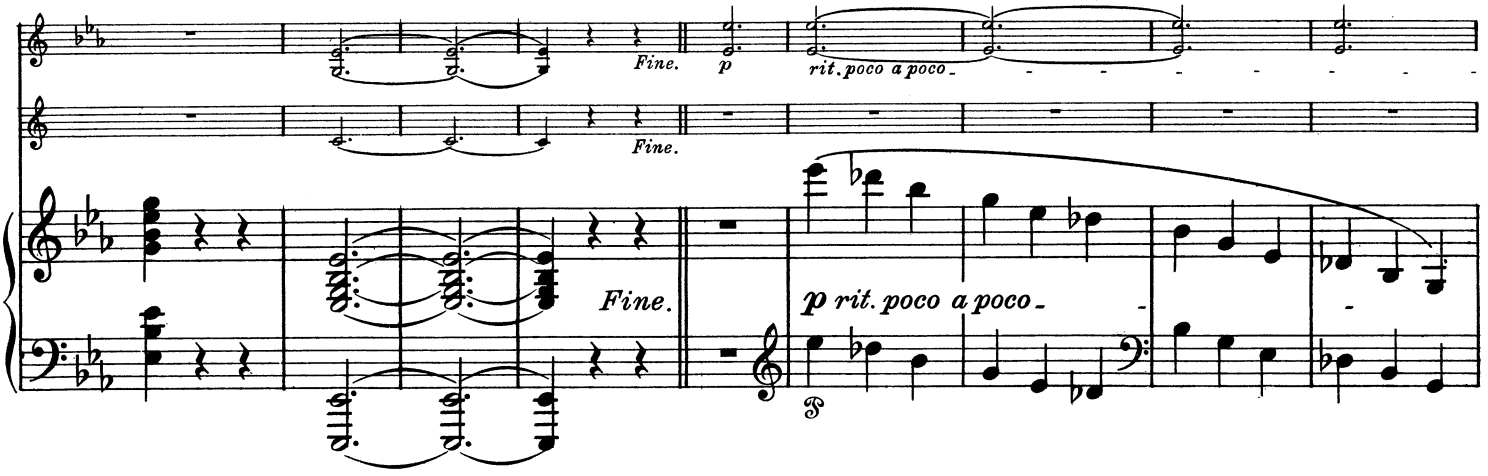
Fine.
Fine.
Fine.
p
rit. poco a poco
p rit. poco a poco

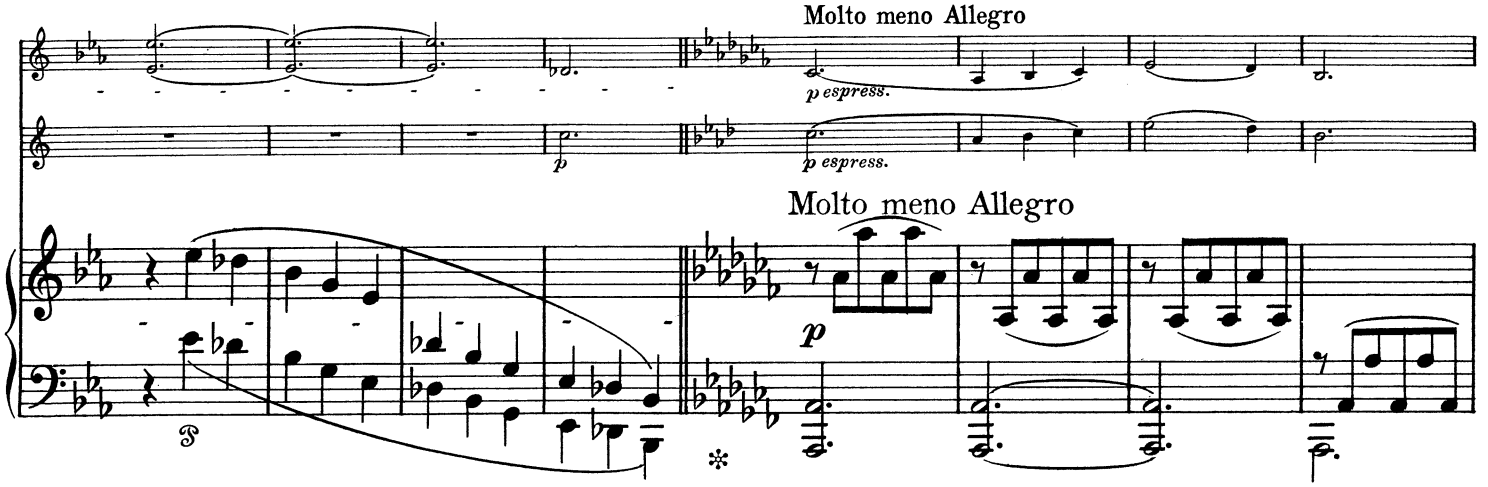
Molto meno Allegro
p espress.
p espress.
Molto meno Allegro
p

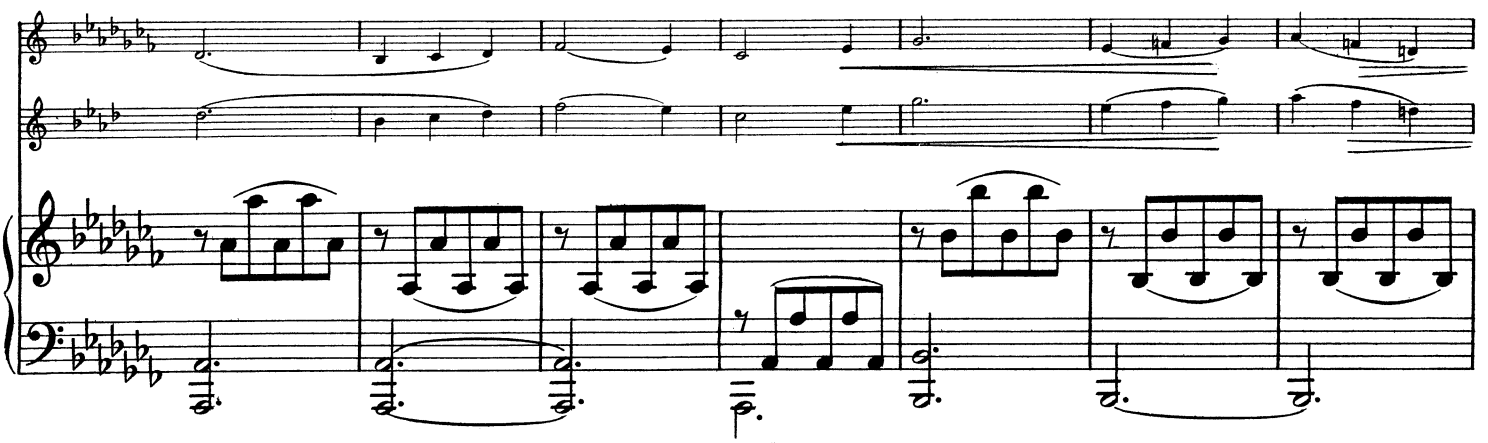

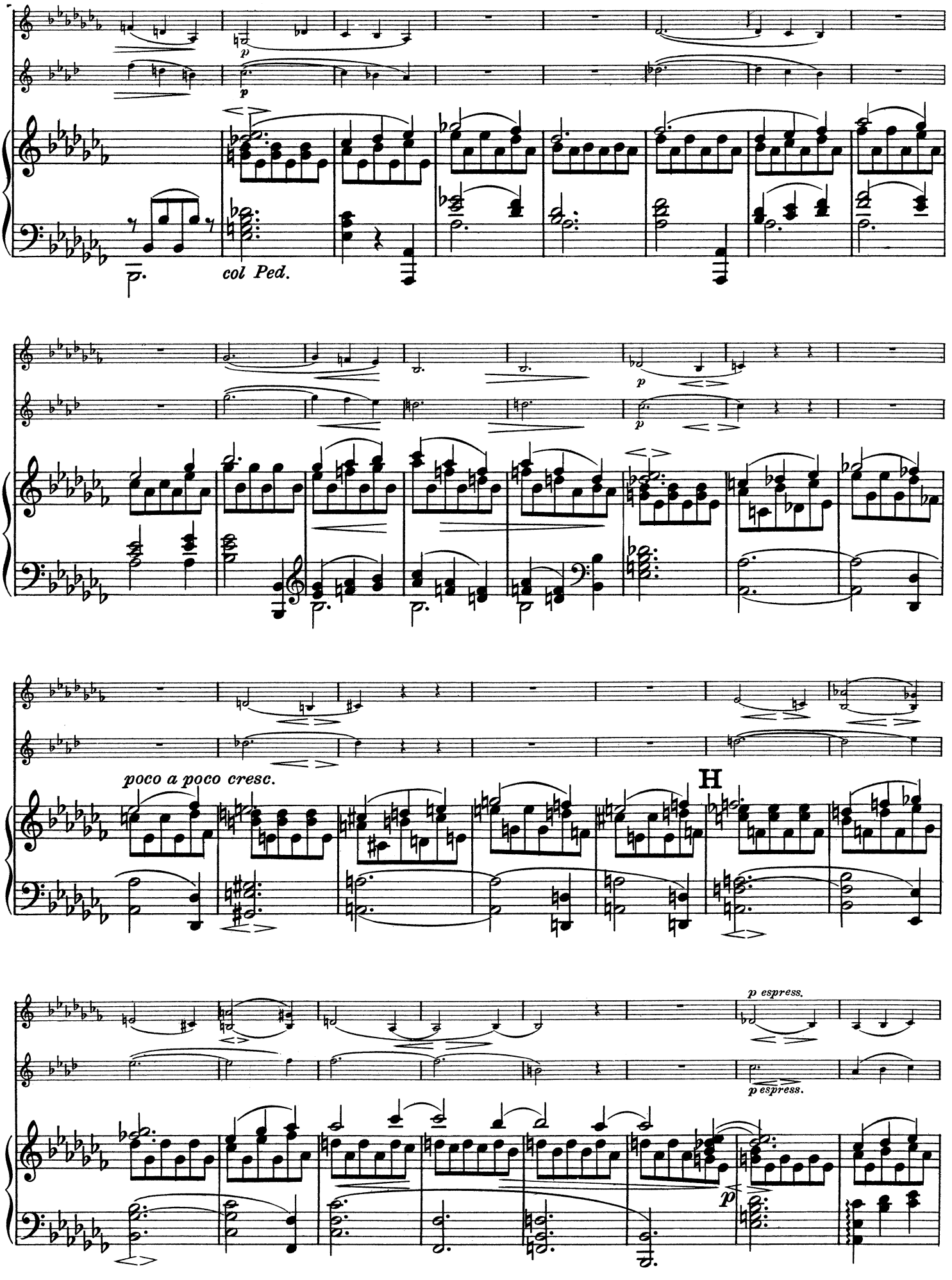
p
p
col Ped.
p
p
poco a poco cresc.
H
p espress.
p espress.
p

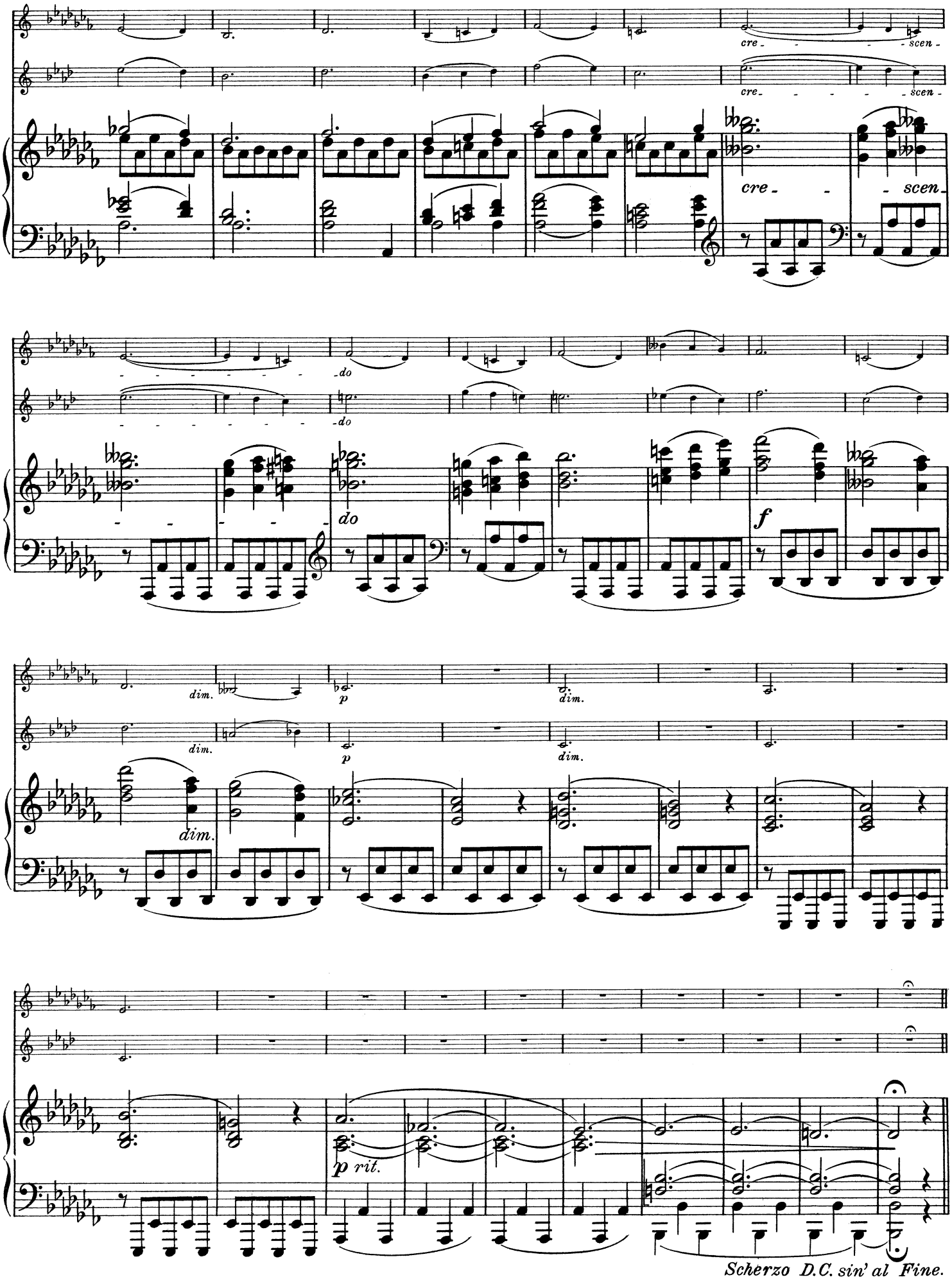
cre - - - - scen -
cre - - - - scen -
cre - - scen -
do
do
dim.
p
dim.
dim.
p
dim.
dim.
f
p rit.
Scherzo D.C. sin' al Fine.

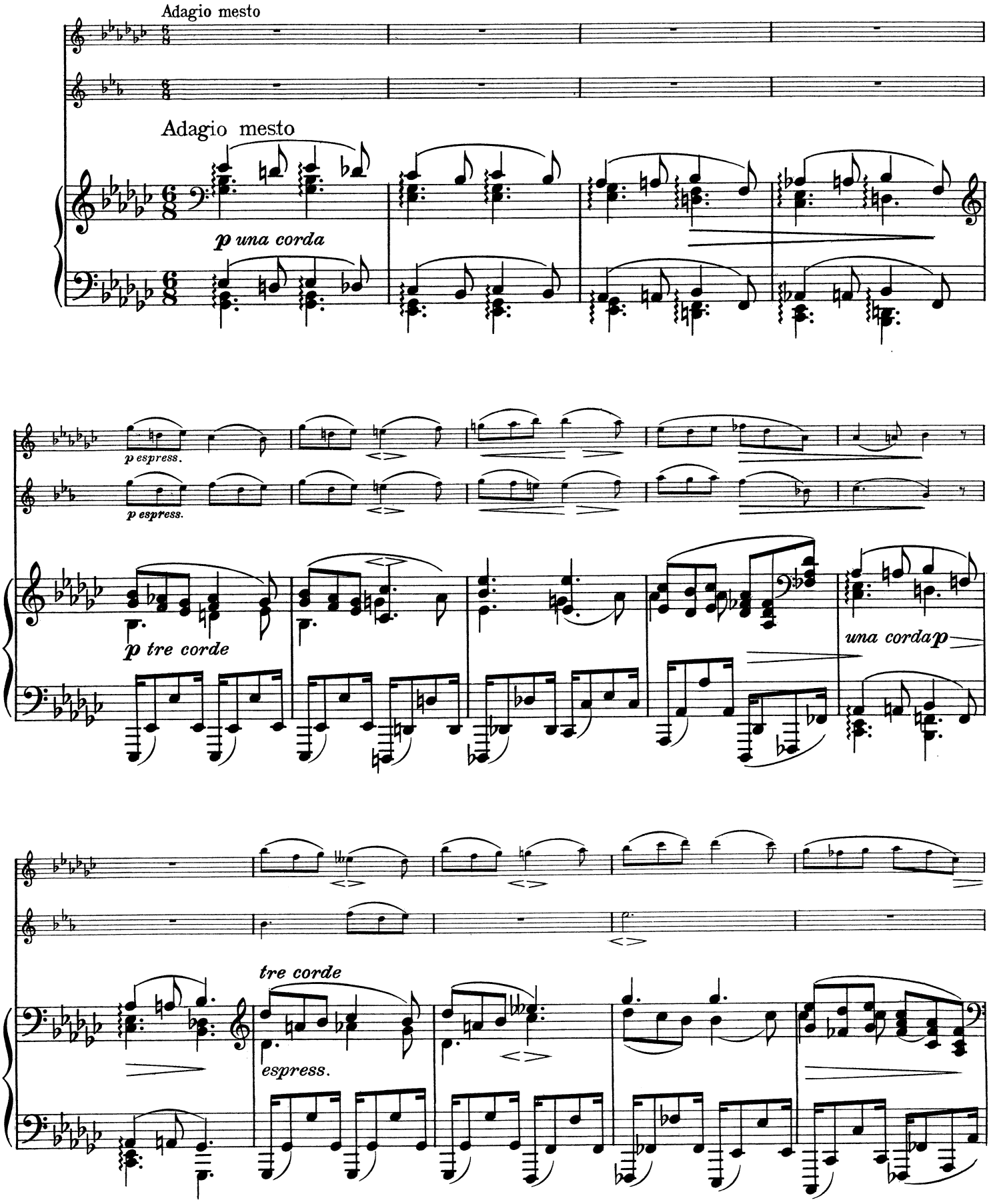
Adagio mesto
Adagio mesto
p una corda
p espress.
p espress.
p tre corde
una corda p
tre corde
espress.

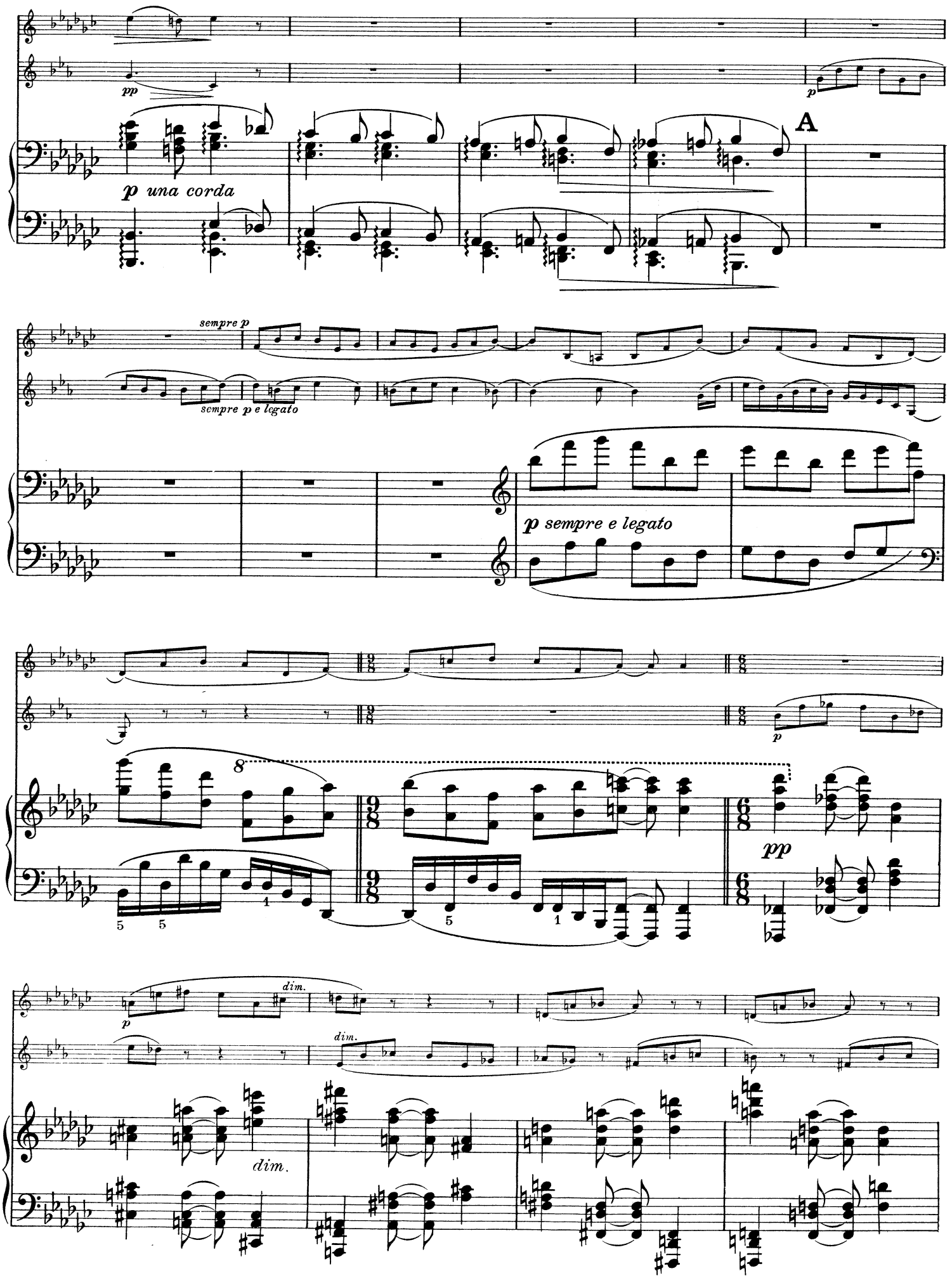
pp
p
A
p una corda
sempre p
sempre p e legato
p sempre e legato
8
5
5
1
5
1
pp
p
dim.
dim.
dim.

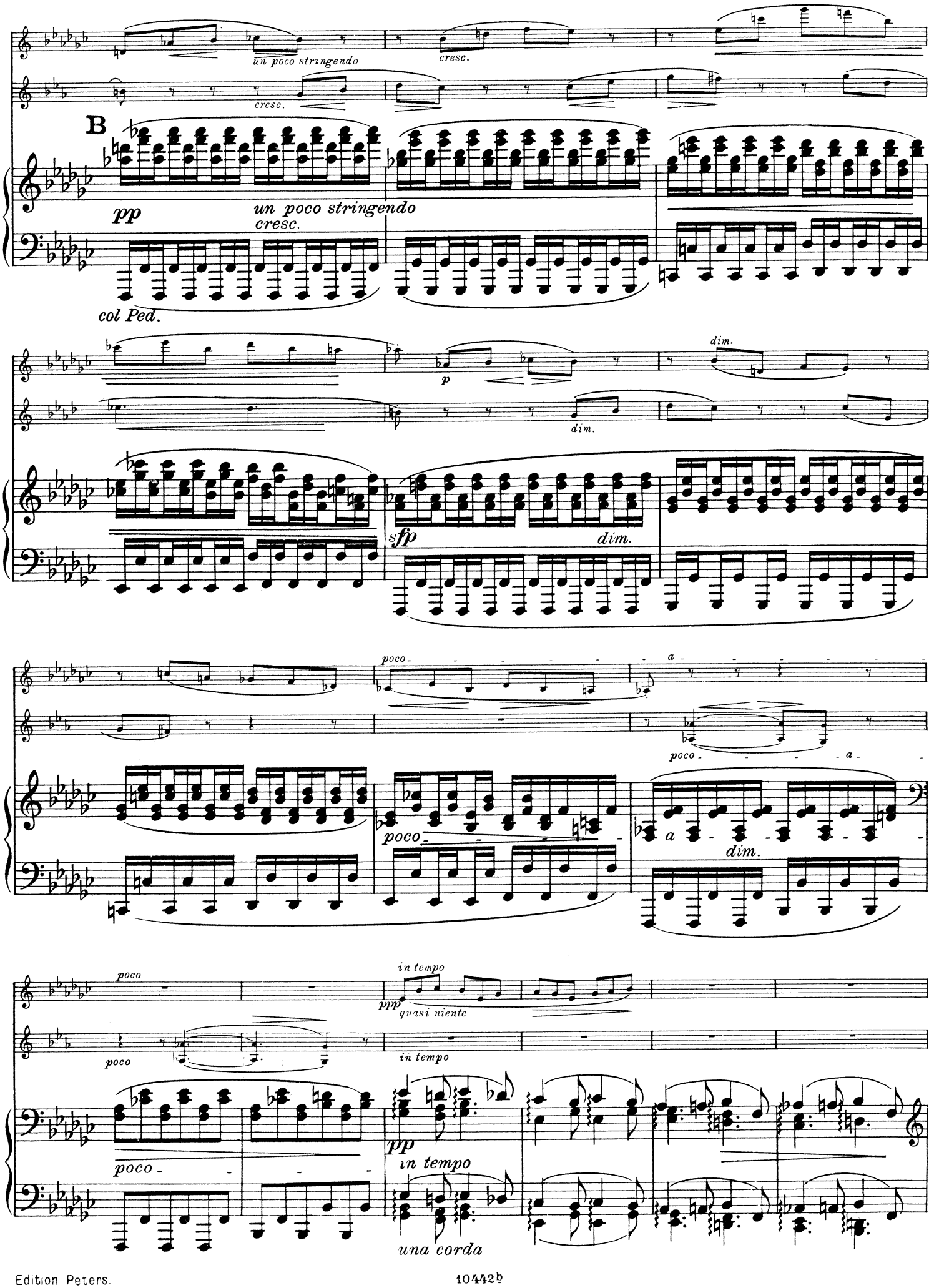
un poco stringendo
cresc.
cresc.
B
pp
un poco stringendo
cresc.
col Ped.
p
dim.
dim.
sfp
dim.
poco
a
poco
a
poco
a
dim.
poco
in tempo
ppp
quasi niente
poco
in tempo
poco
pp
in tempo
una corda

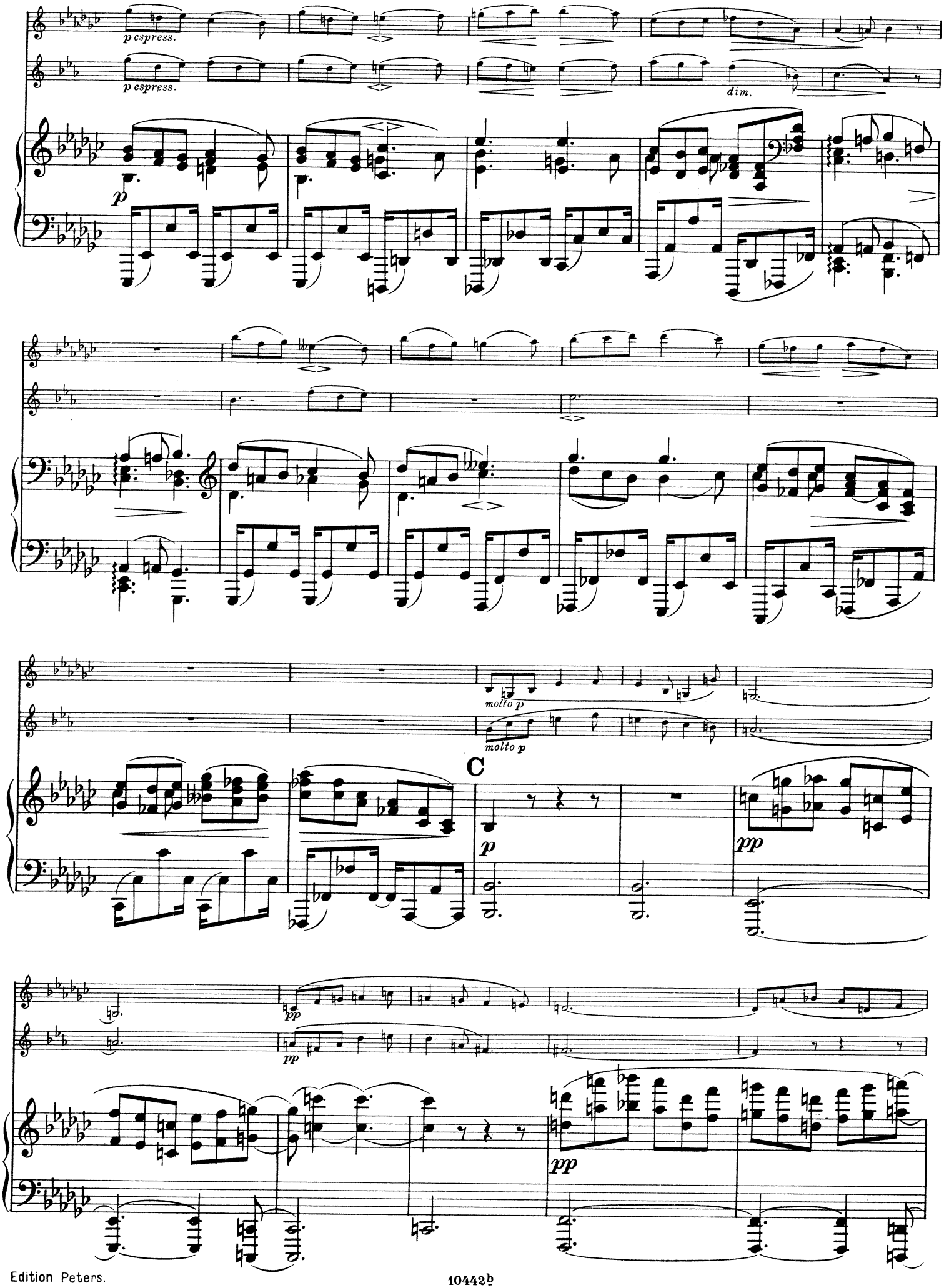
p espress.
p espress.
dim.
molto p
molto p
C
p
pp
pp
pp

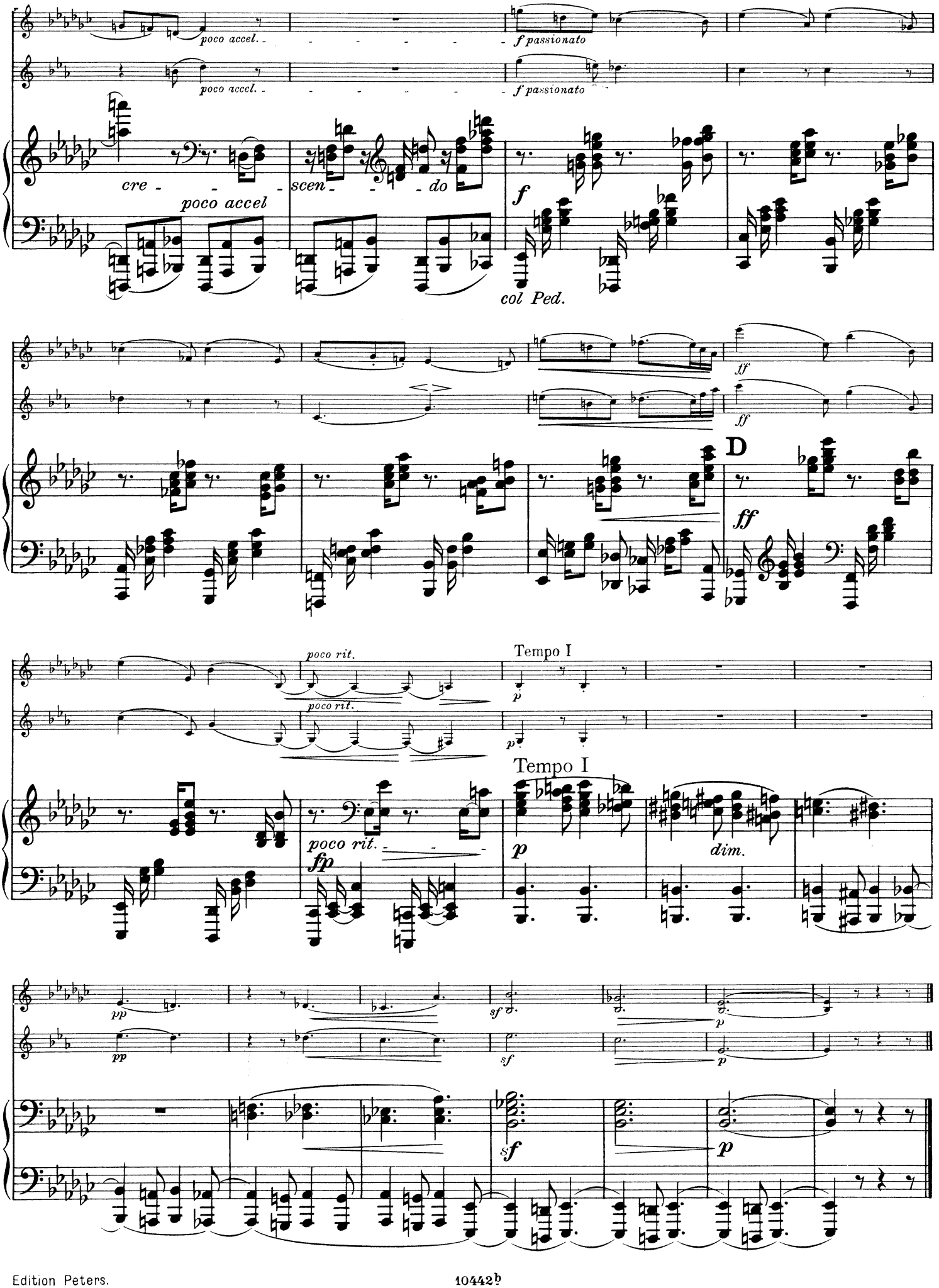
poco accel.
f passionato
cre - - - - poco accel
scen - - - do
f
col Ped.
ff
D
poco rit.
Tempo I
p
fp
dim.
pp
sf

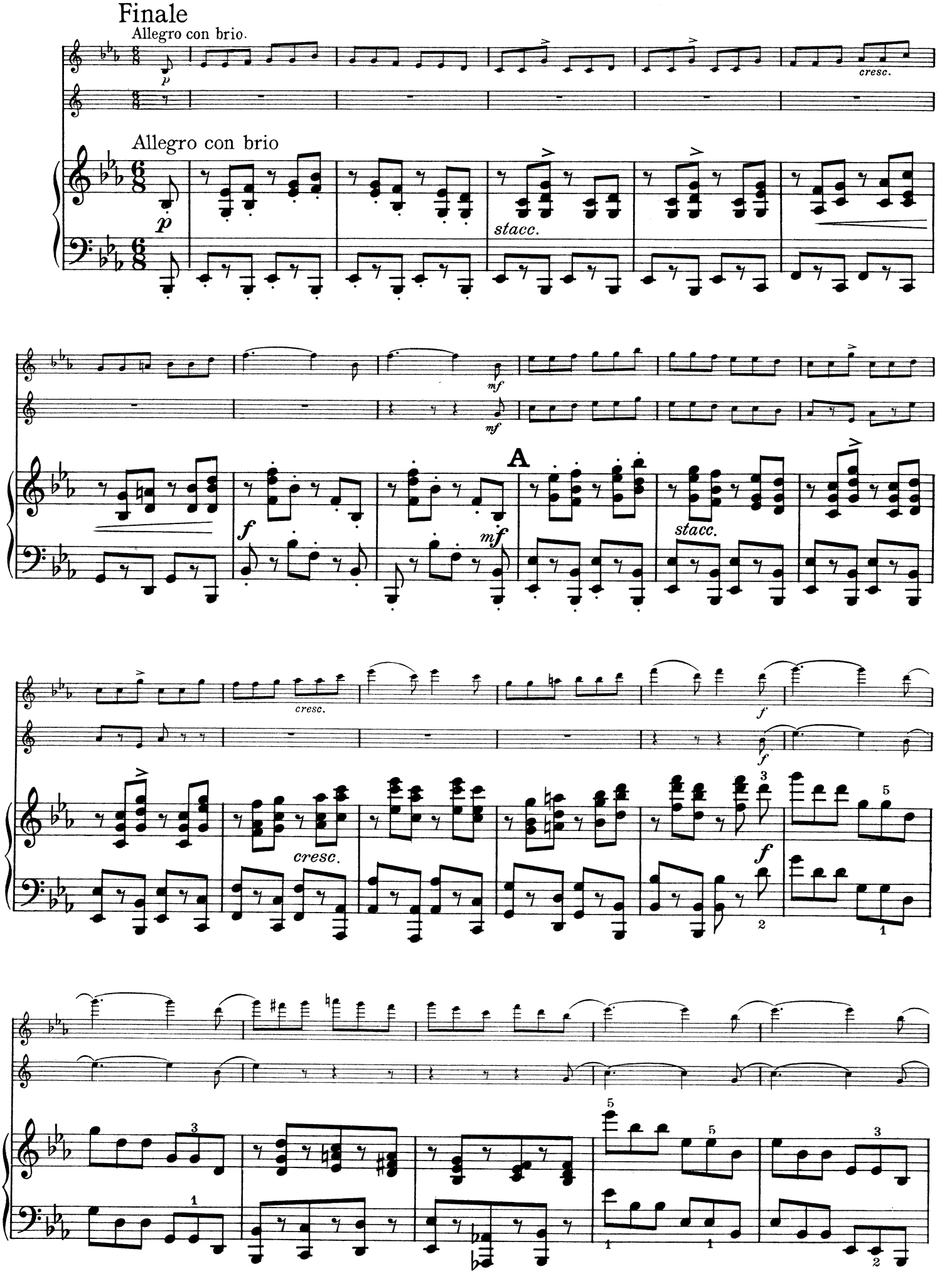
Finale
Allegro con brio.
p
cresc.
Allegro con brio
p
stacc.
mf
mf
A
f
mf
stacc.
cresc.
f
f
cresc.
f
3
5
2
1
3
1
5
5
3
1
1
2

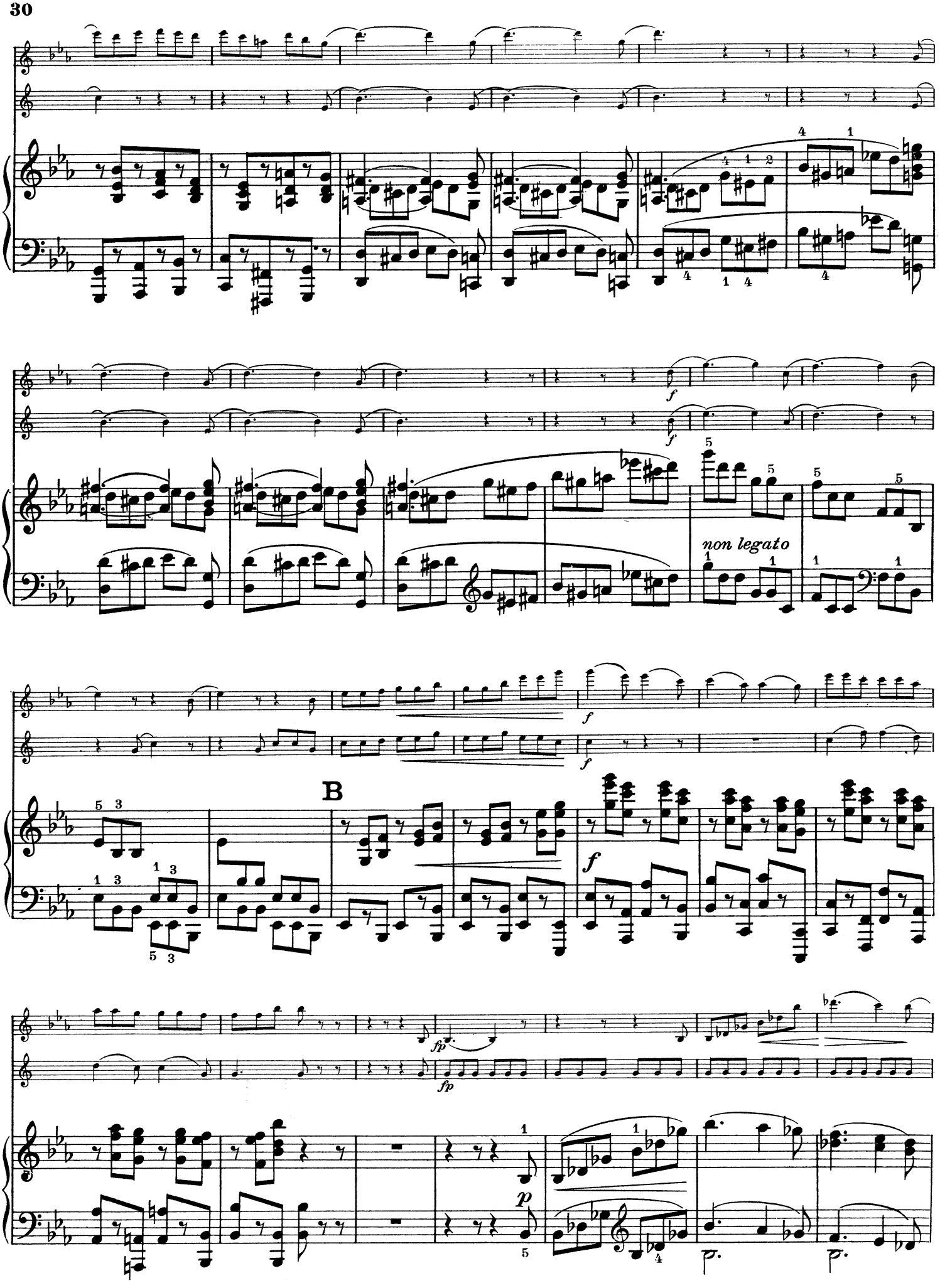
non legato
B

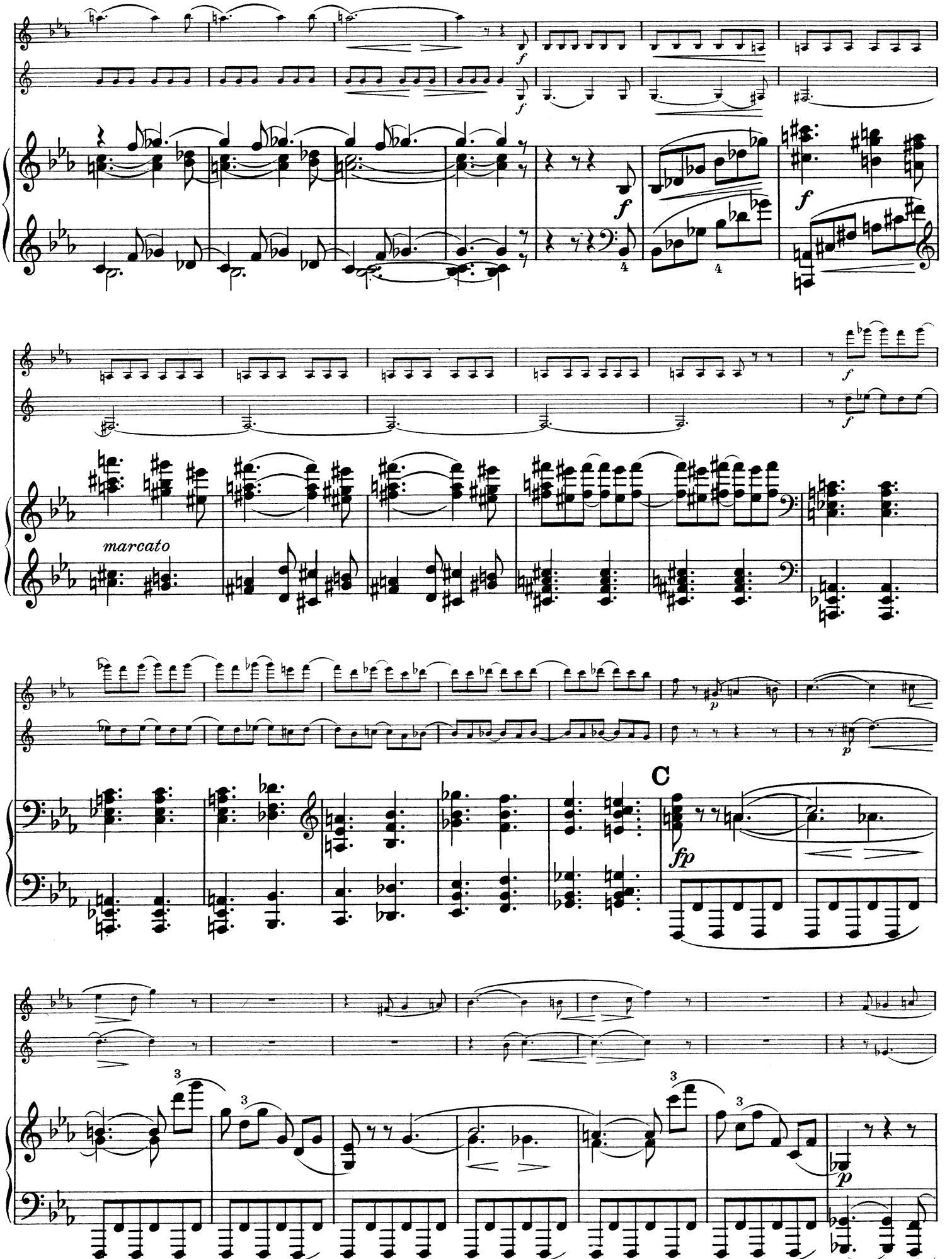
marcato
C

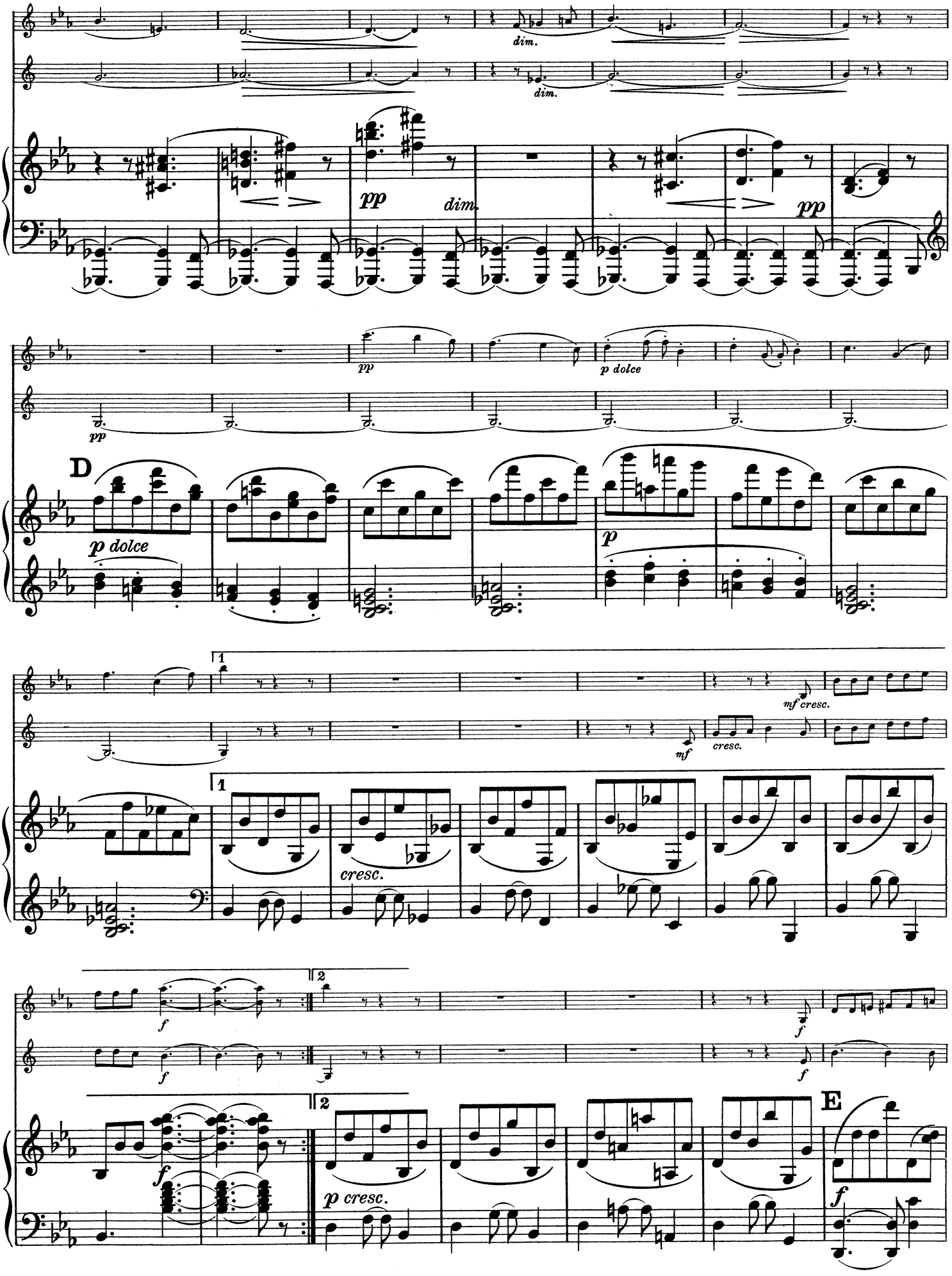
dim.
dim.
pp
dim.
pp
pp
p dolce
pp
D
p dolce
p
1
mf cresc.
mf
cresc.
1
cresc.
f
f
2
f
f
2
E
f
p cresc.

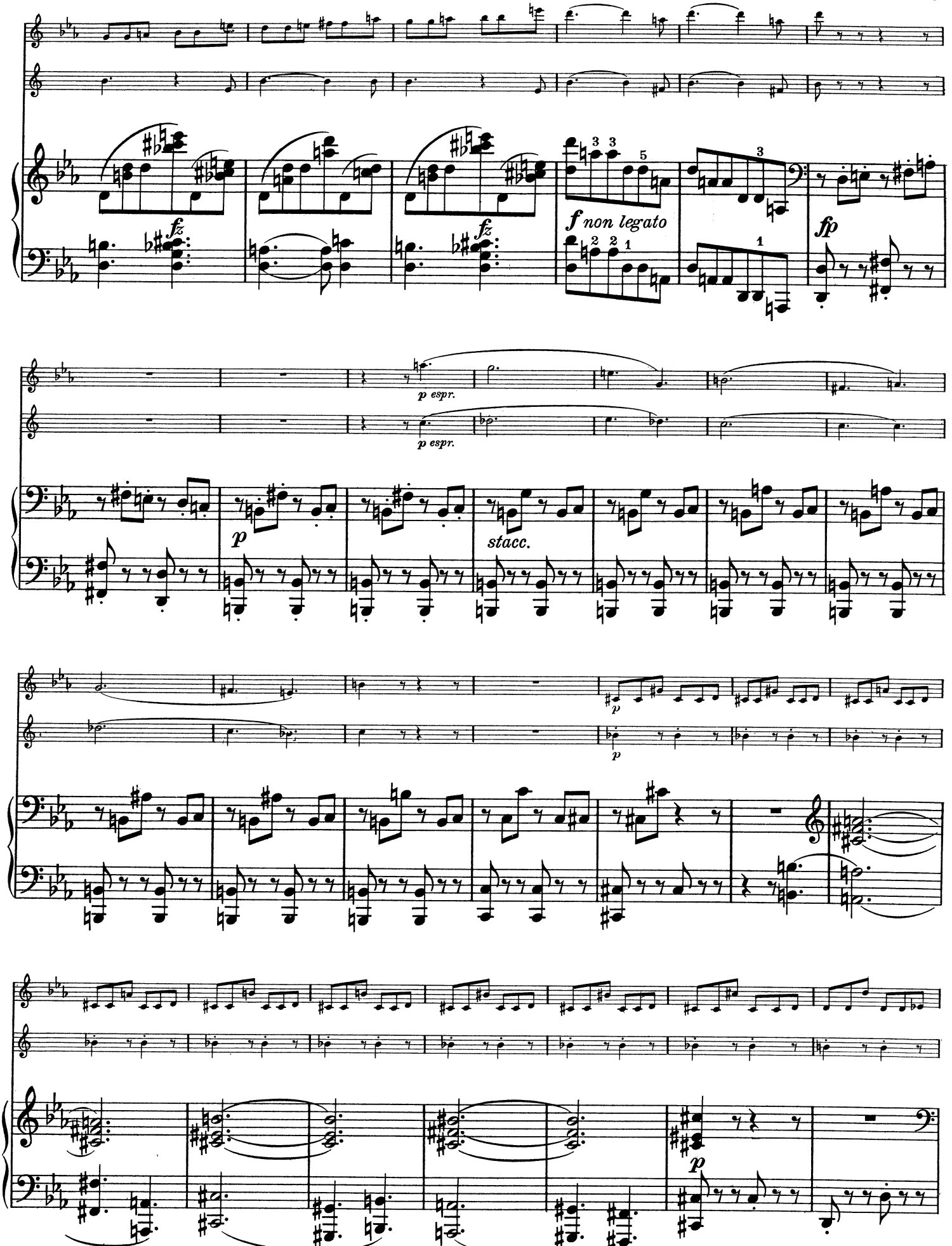
fz
fz
f non legato
fp
p espr.
p espr.
p
stacc.
p
p
p

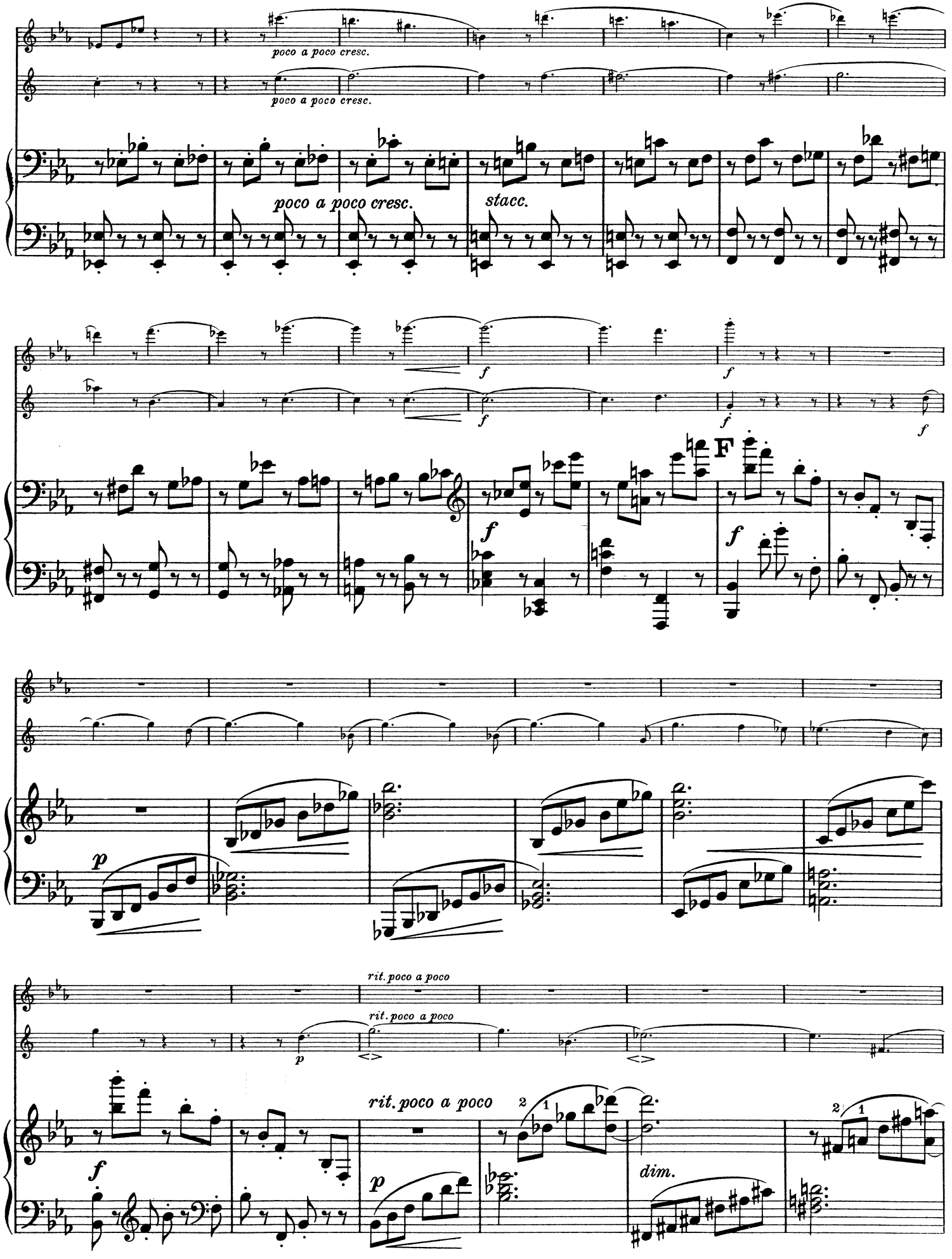
poco a poco cresc.
poco a poco cresc.
poco a poco cresc.
stacc.
f
f
f
f
f
F
f
p
rit. poco a poco
rit. poco a poco
p
rit. poco a poco
f
p
dim.

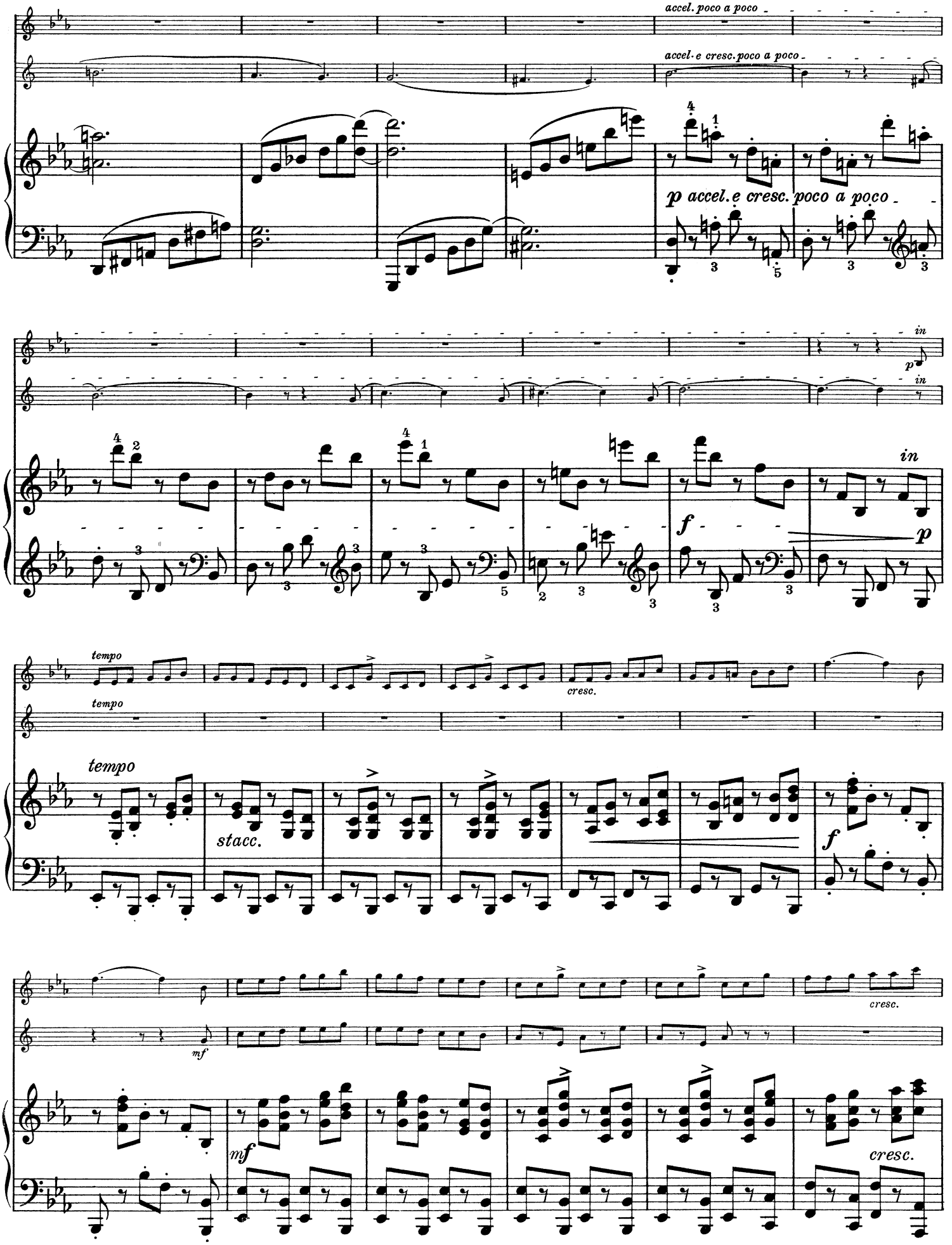
accel. poco a poco
accel. e cresc. poco a poco
p accel. e cresc. poco a poco
in
p
in
f
in
p
tempo
tempo
cresc.
tempo
stacc.
f
mf
cresc.
mf
cresc.

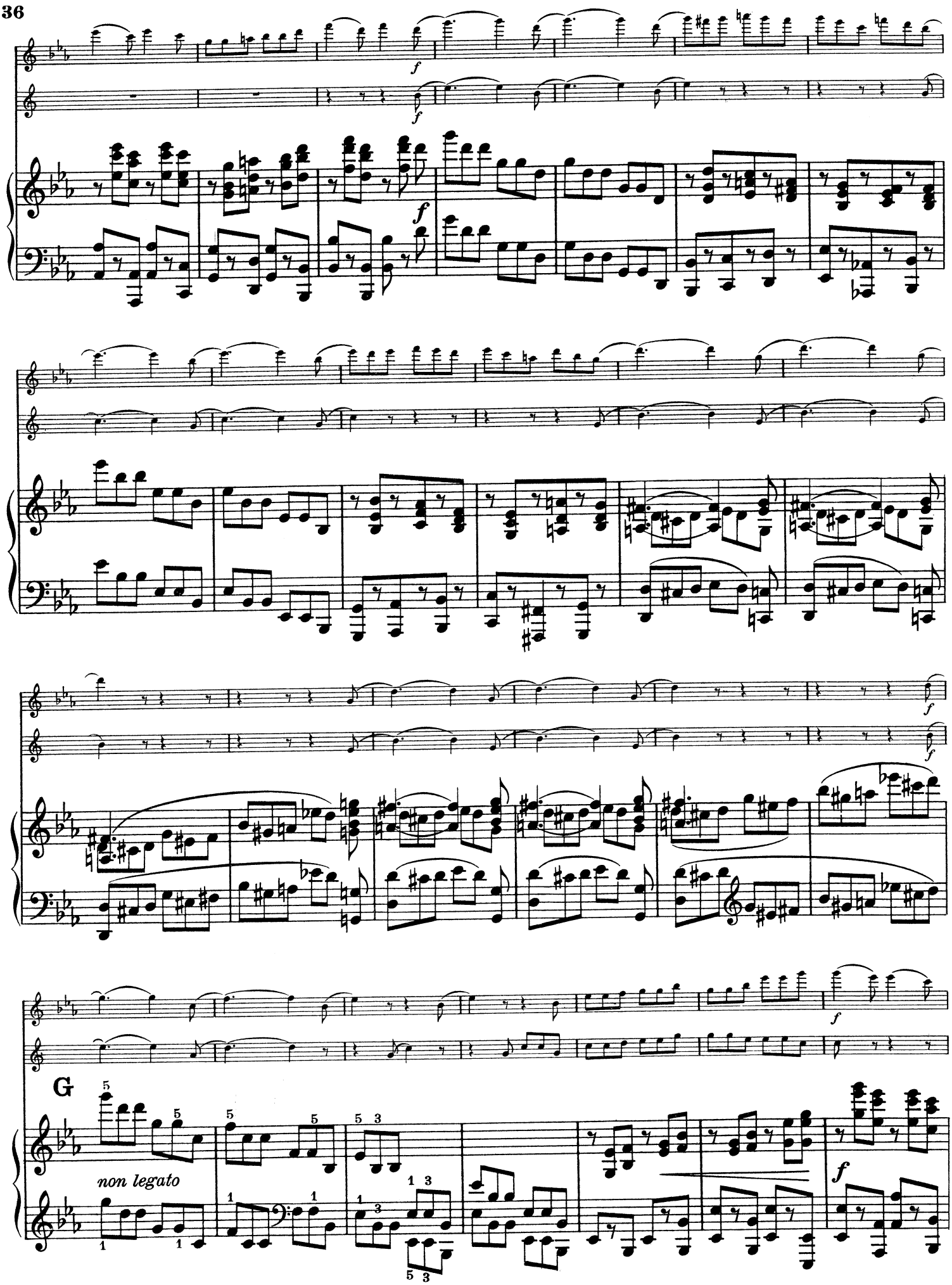
f
f
f
f
f
f
G
non legato
f

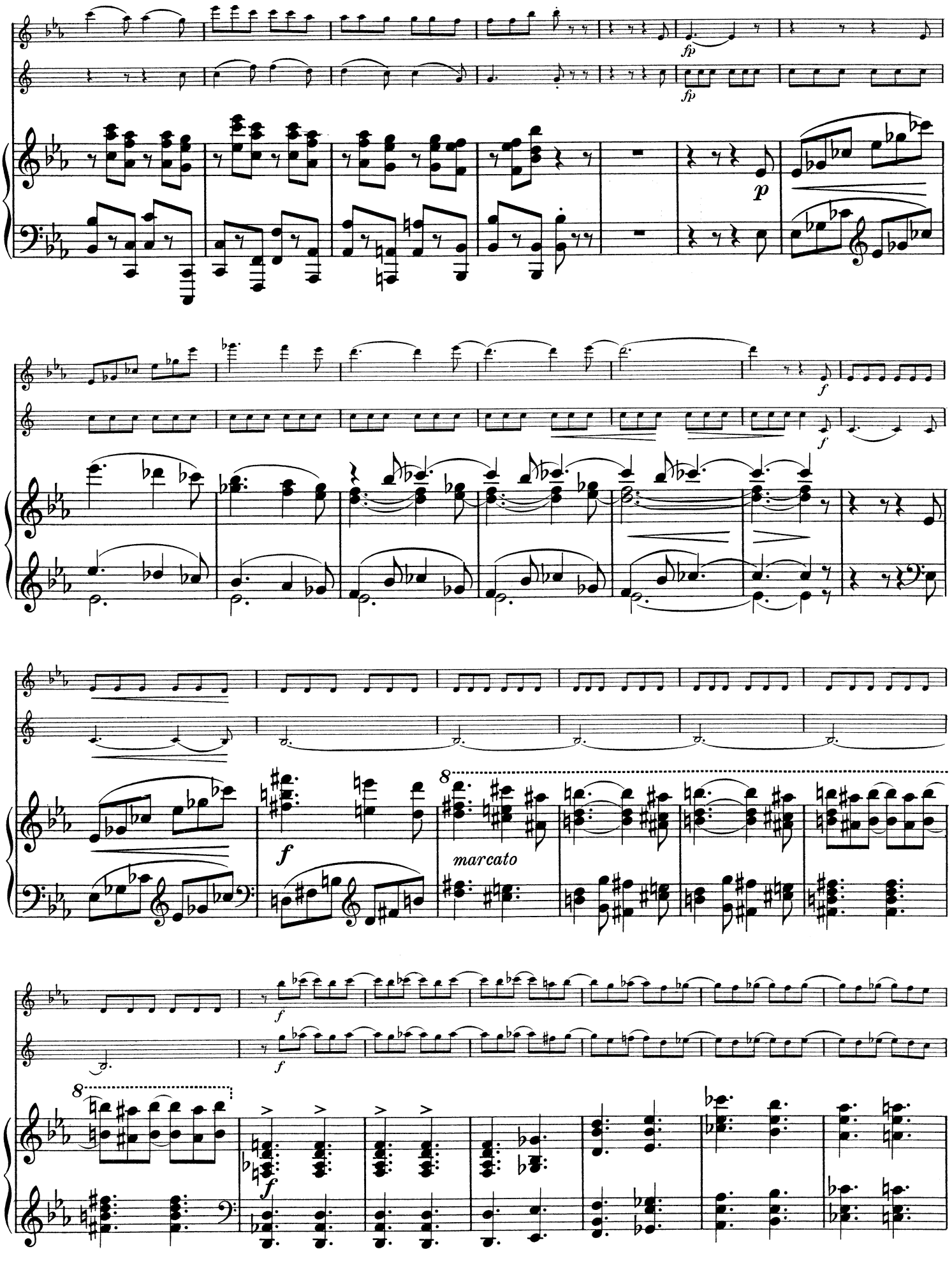
fp
fp
p
f
f
f
marcato
8
f
8
f
f

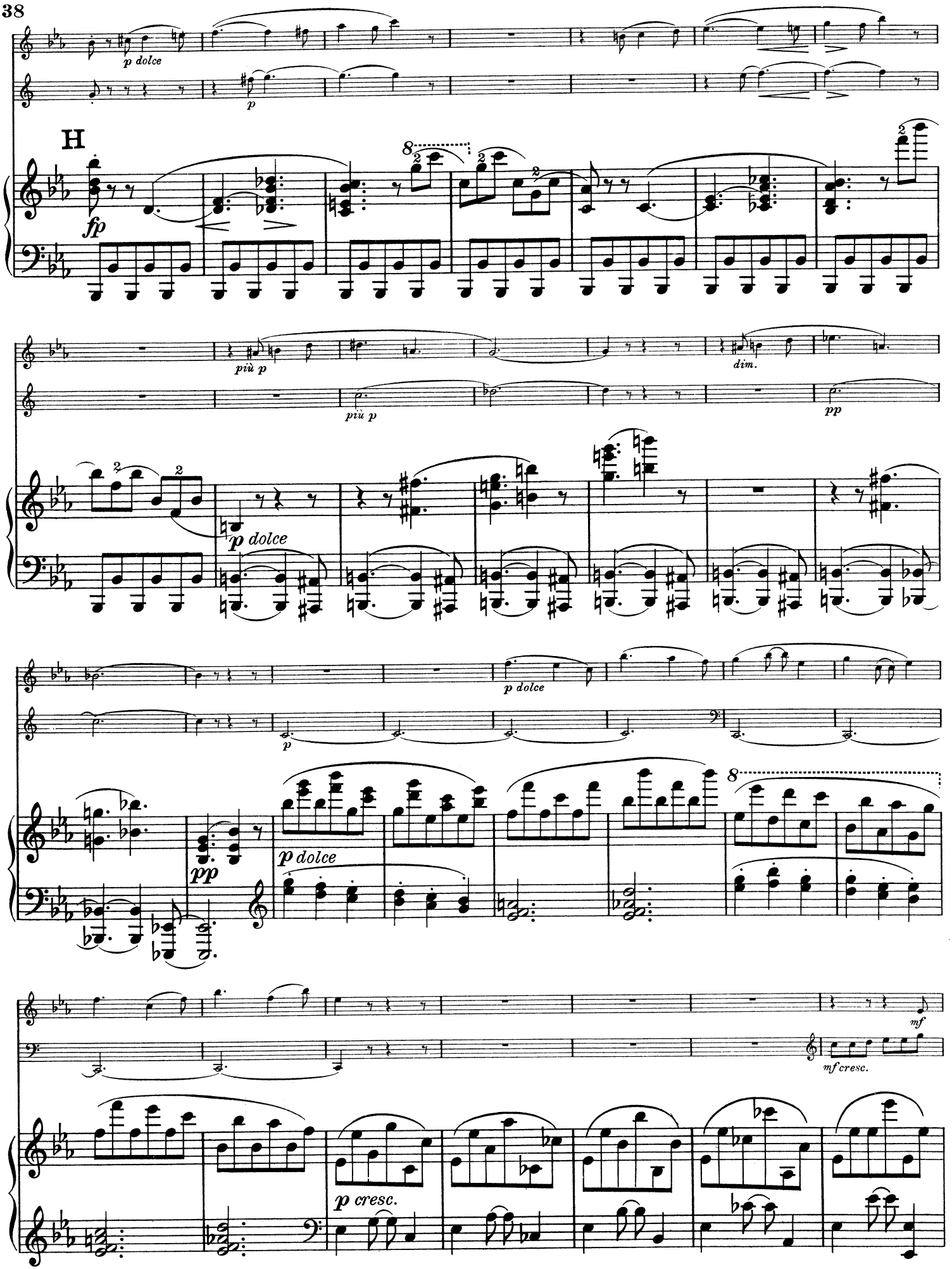
p dolce
p
H
fp
più p
più p
dim.
pp
p dolce
p
p dolce
pp
8
mf
mf cresc.
p cresc.

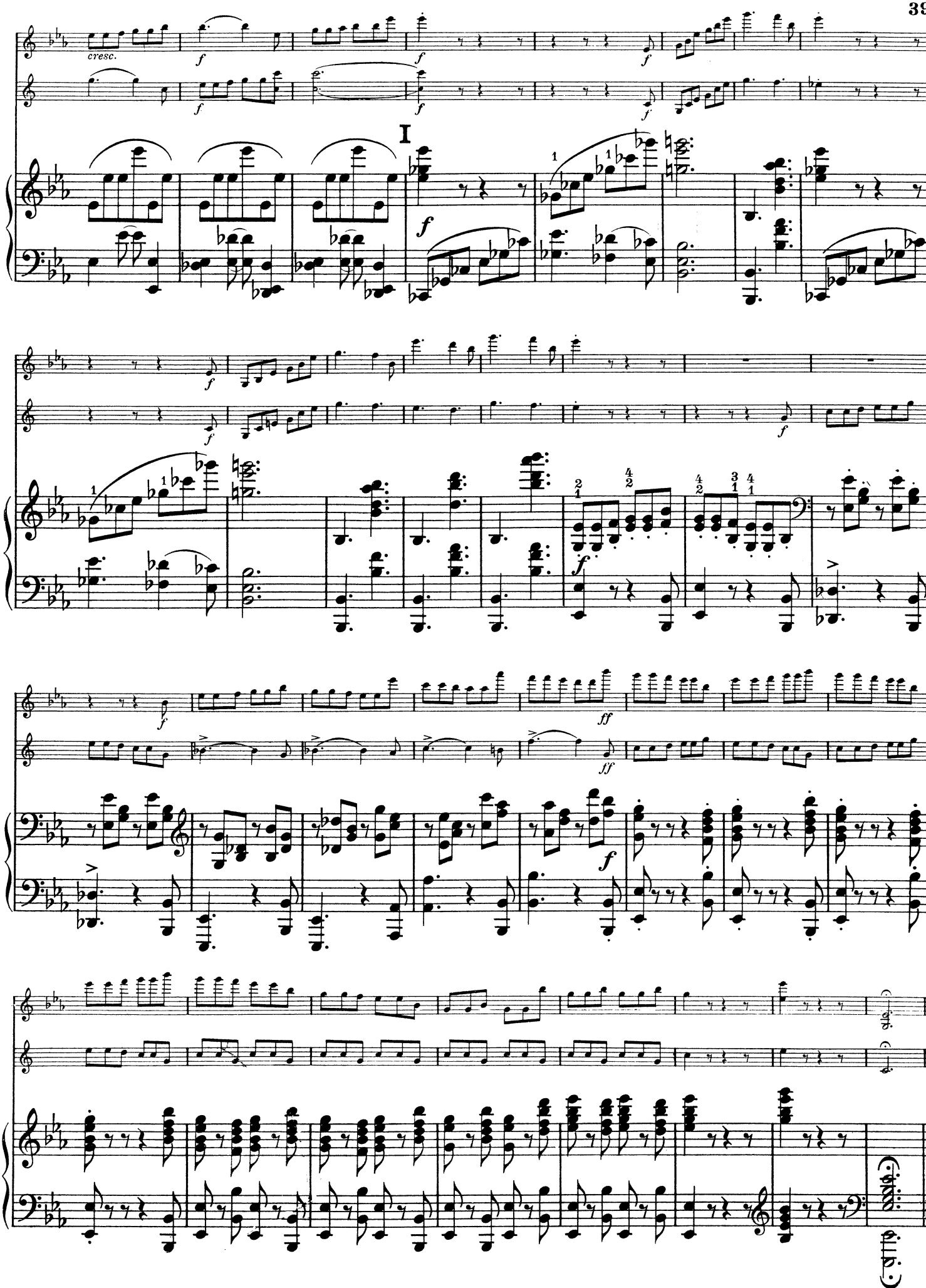
cresc.
I