Printing Postal Services FY07

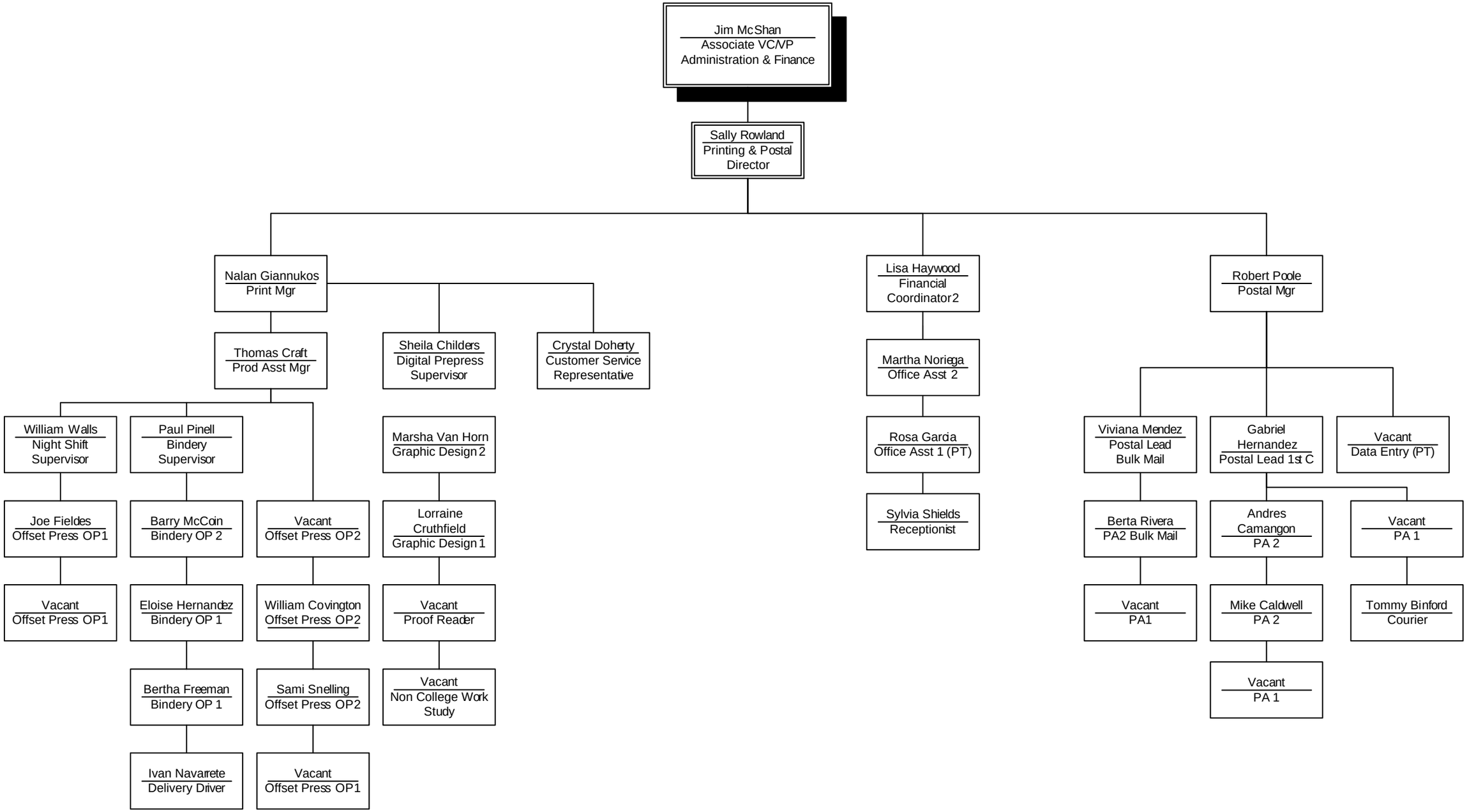

REVISED 02 26 07