Setting Your Opera Home Page

Steps to set the home page:

1. **Open** Opera Browser
   a. If you don't have this icon on your desktop please contact FSC (34948).

2. ***Copy*** this link below and ***Paste*** it into the address bar in Opera**.**
   http://fm-portal.cougarnet.uh.edu/famis/famis.asp

3. Press ***Enter***

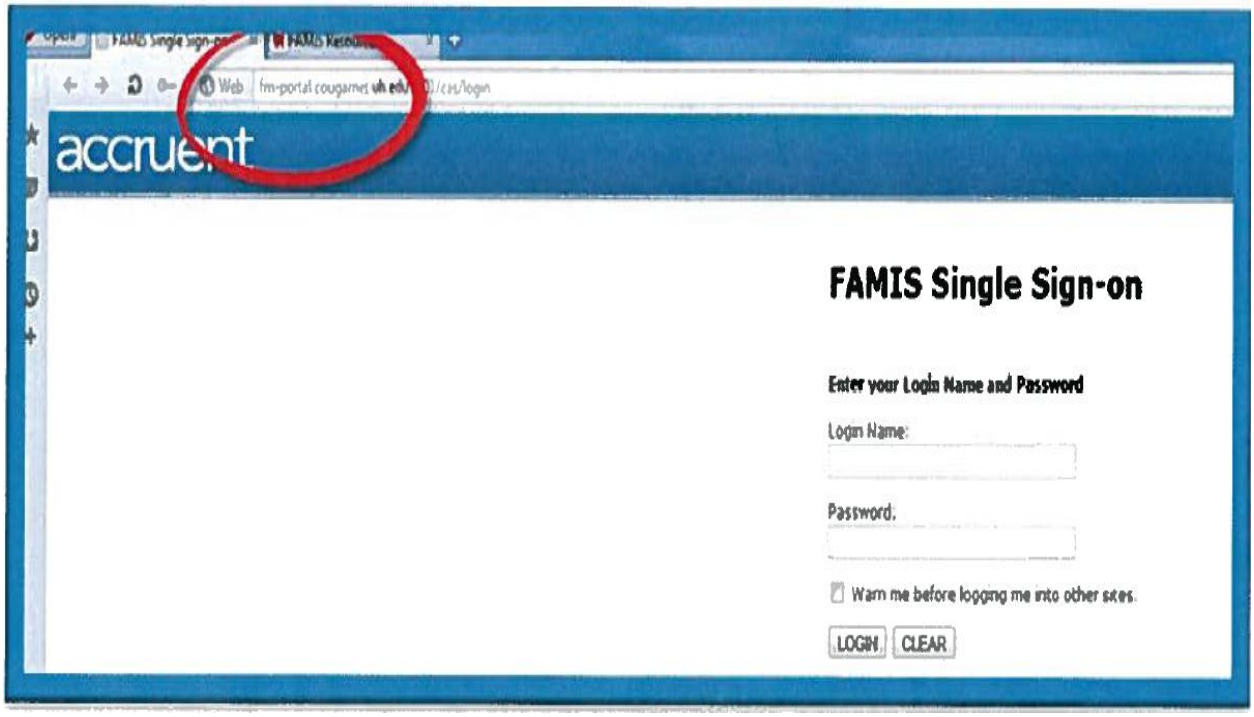

4. *Click* on the ***Opera*** menu, go to ***Settings,*** and go to ***Preference.***

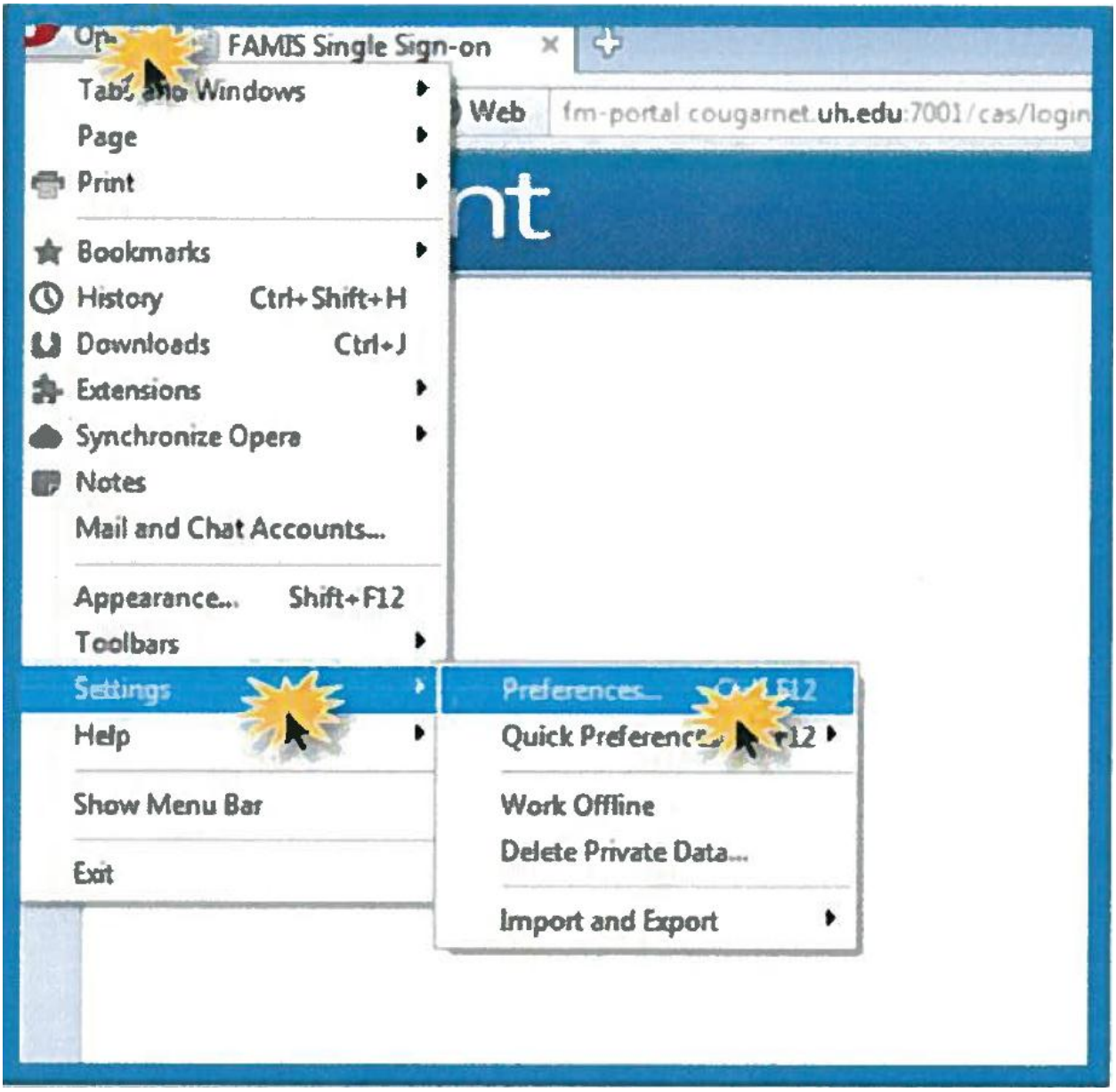

5. In the ***Preference*** form, select the ***Start with Home Page*** option if it is not already selected.

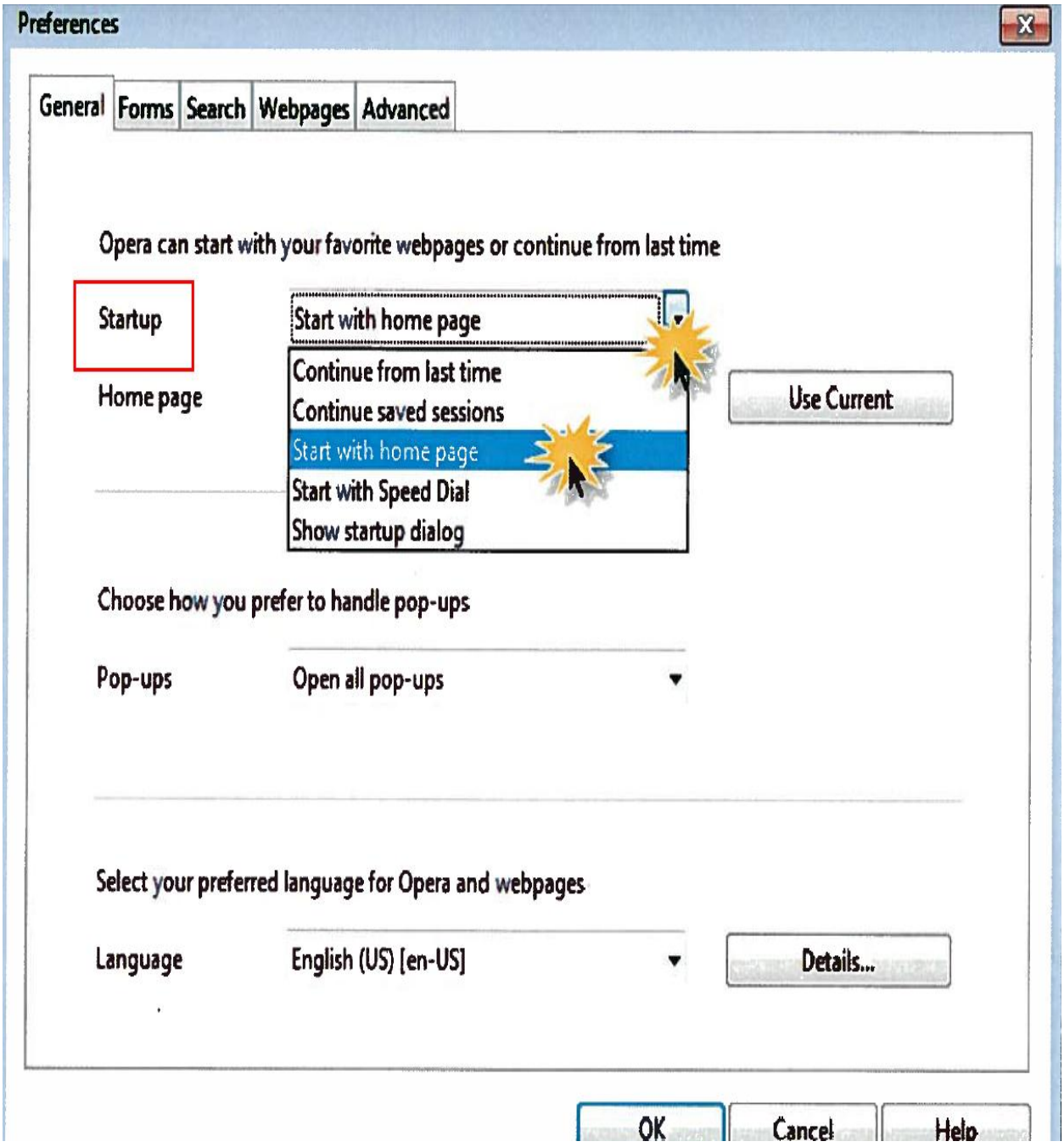

6. In the Home Page options, press the ***Use Current*** button.

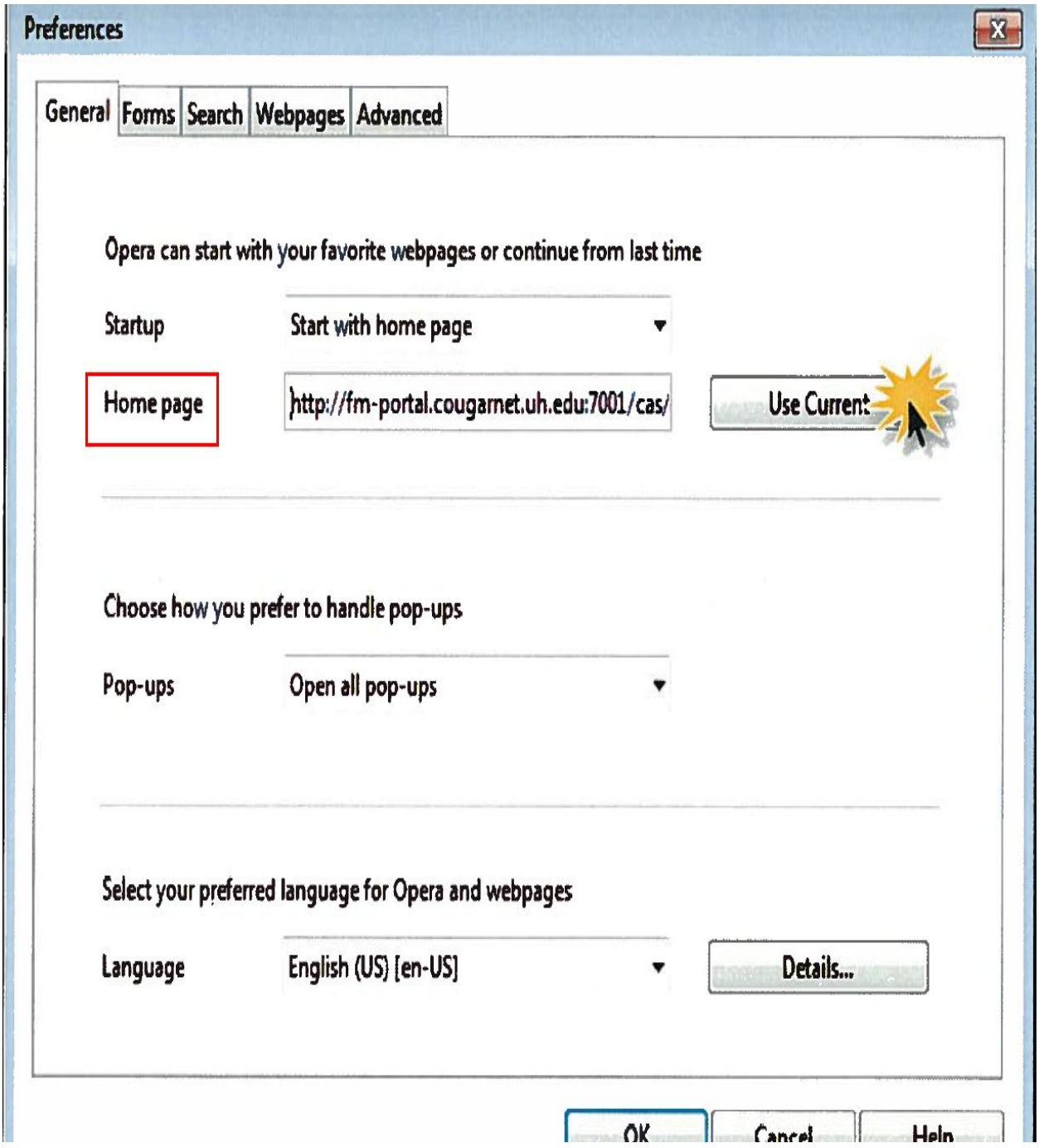

7. In the Pop-ups selection, choose the ***Open all pop-ups*** option.

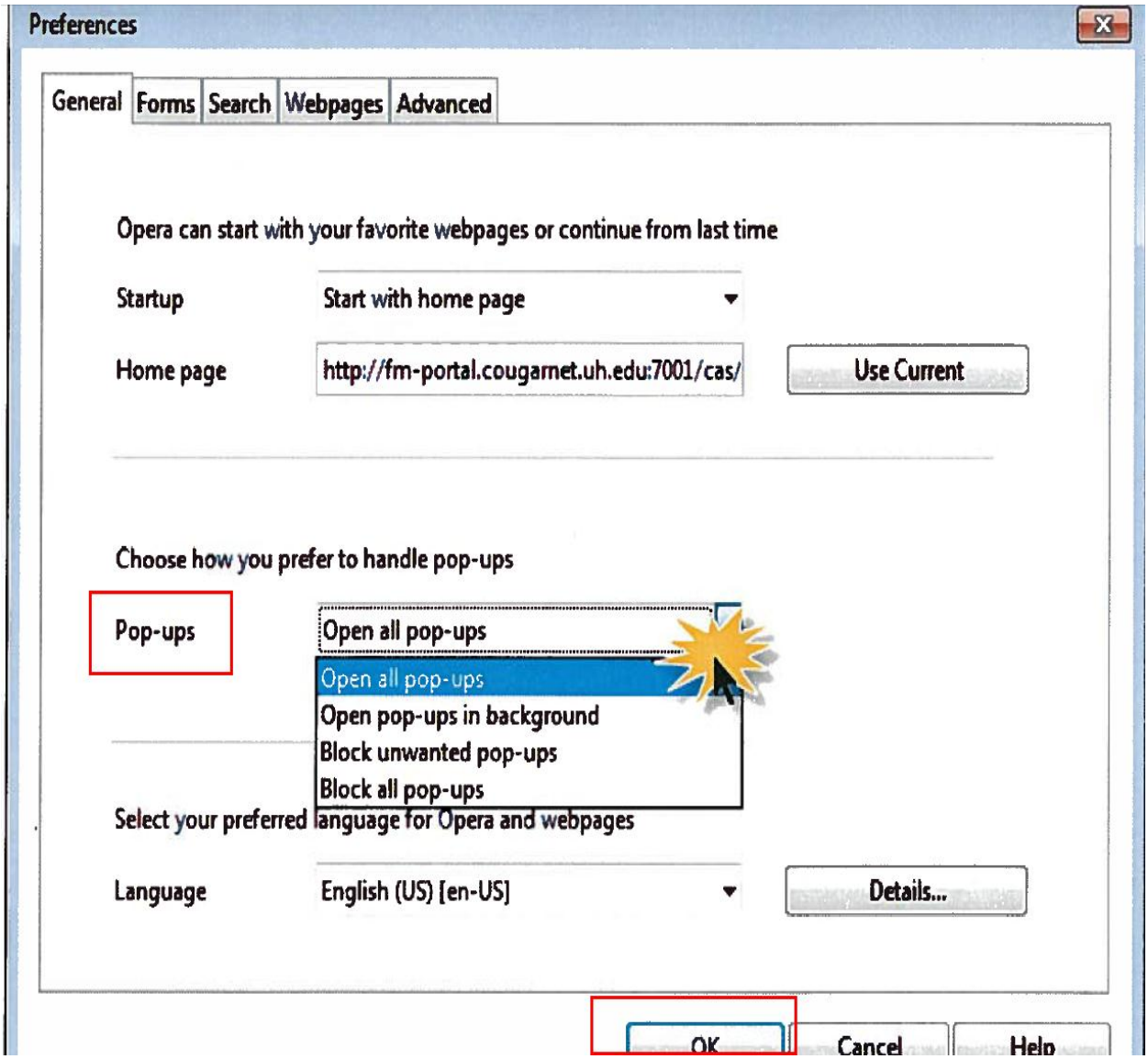

8. Click on ***OK***

You have now configured your Opera browser to:

1. **Start at the home page every time.**
2. **Use the FAMIS Production website as the home page.**
3. **Allow all pop-ups to open. This feature must be activated to print documents and to retrieve related documents.**